

# ESCENAS ROMÁNTICAS

## 1 Mazurka

Lema

*Poco lento con abbandono*

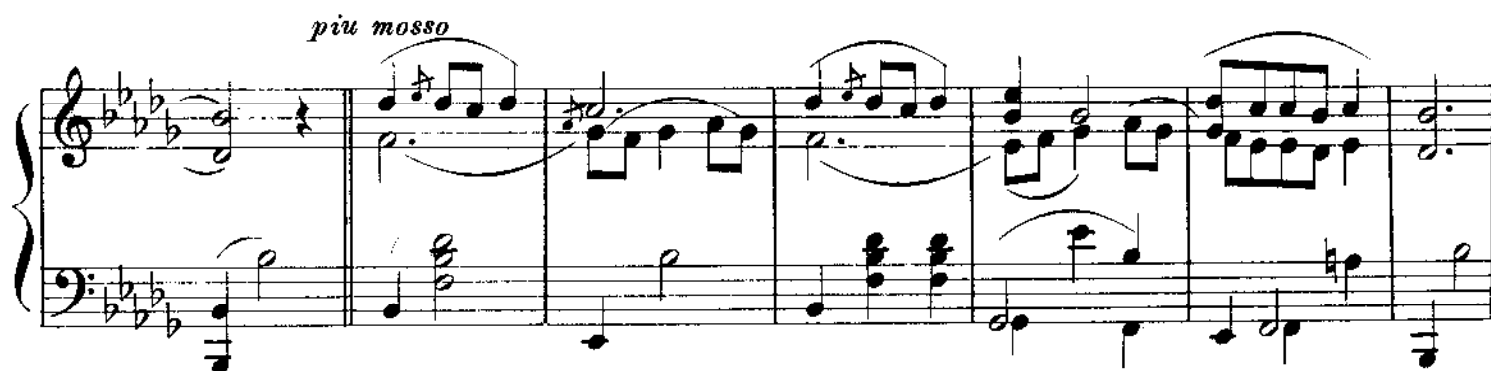

*piu mosso*

1° tempo  
*p*

*cresc.* *acell.* *rall.*

*appas.* *lento* *poco a tempo* *rall.* *a tempo* *ff*

*rall.*

2. *Andante* *Fin*

*Poco meno* *ppp*

Recitativo **Lento molto recit.**

*piu mosso* *como danza*

Allegro

Lento

Lento

Crit

## 2 Berceuse

**Lento**  
*con molta semplicità pp*

*rall.* *poco sf* *pp*

8 *rall.* *al 1º tempo*  
*tr mw*  
*pp*

\* Ped. \* Ped. \* Ped.

8 *ff*

1º tempo *rall.*  
*marc.* \* Ped.

*f appassionatamente.* (♩ = 60)

Ossia

4

meno

tr 3 3

3 pausa

p

Poco meno

Piu lento

*Lento*

Poco Andantino

*ppp molto leg.*

musical score system 2, second system. It continues the piece with markings for *piu rall.* and *dim.*

musical score system 4, fourth system. It features markings for *ad lib.*, *largamente recitativo*, and *recit.*. A first ending bracket is also present.

musical score system 5, fifth system. It is marked *Molto lento* and includes the marking *morendo*. A first ending bracket is shown at the bottom.

# 6 Epílogo

*Andantino spianato. con exaltacion poética*

