

A Whiter Shade Of Pale

Words & Music by Keith Reid & Gary Brooker

Slowly

E♭ Sax. A♭
B♭ Sax. E♭

Fm
Cm

D♭
A♭

B♭m
Fm

E♭
B♭

mp

To CODA ⊕

Cm
Gm

E♭7
B♭7

A♭
E♭

D♭
A♭

E♭
B♭

D♭
A♭

E♭7
B♭7

A♭
E♭

Fm
Cm

D♭
A♭

B♭m7
Fm7

E♭7
B♭7

Cm
Gm

B♭m11 E♭7
Fm11 B♭7

A♭
E♭

Fm
Cm

Cm
Gm

D♭
A♭

B♭m7
Fm7

E♭7
B♭7

Cm
Gm

E♭7
B♭7

A♭
E♭

Fm
Cm

Cm
Gm

D♭
A♭

B♭m7
Fm7

E♭13
B♭13

A♭
E♭

A♭maj7
E♭maj7

Fm
Cm

D♭
A♭

B♭m7
Fm7

E♭7
B♭7

Cm
Gm

B♭m/E♭
Fm/B♭

A♭
E♭

D♭
A♭

A♭
E♭

D.C. al CODA

⊕ CODA

A♭
E♭

E♭7sus4
B♭7sus4

A♭sus4
E♭sus4

A♭
E♭

All I Have To Do Is Dream

Words & Music by Boudleaux Bryant

Moderately

E♭ Sax. B♭ Gm Cm F7 B♭ Gm Cm F7
 B♭ Sax. F Dm Gm C7 F Dm Gm C7

mp

B♭ Gm E♭ F7 B♭ Gm E♭ F7 B♭ Gm
 F Dm B♭ C7 F Dm B♭ C7 F Dm

Cm F7 B♭ Gm Cm F7 B♭ Gm E♭ F7
 Gm C7 F Dm Gm C7 F Dm B♭ C7

B♭ E♭ B♭ B♭7 E♭ Dm Cm F7
 F B♭ F F7 B♭ Am Gm C7

B♭ B♭7 E♭ Dm C7 F7
 F F7 B♭ Am G7 C7

B♭ Gm Cm F7 B♭ Gm Cm F7 B♭ Gm
 F Dm Gm C7 F Dm Gm C7 F Dm

E♭ F7 B♭ Gm Cm F7 B♭ Cm7 B♭
 B♭ C7 F Dm Gm C7 F Gm7 F

ANGEL EYES

Alto Saxophone

Music by MATT DENNIS

Moderately Slow

Chords: Bm, G#dim Gdim Bm, G9 F#7b9 Bm, G#m7b5, C#m7 F#7b5 F#7 Bm, Abdim Gdim Bm, G9 Bm, G9 F#7#5, Bm, G9 F#7#5 Bm, Abdim Gdim Bm, G9 F#7b9 Bm, G#m7b5, C#m7 F#7b5 F#7 Bm, G#dim Gdim Bm, G9 Bm, G9 F#7#5, Bm, Am9, D7b9, Gmaj9, Bm9 E7#5 Am9, D7b9, Gmaj9, G6, G#m9, C#7b9, F#maj7, F#6, Cm, F#7#5, C#m, F#7b5, Bm, Abdim Gdim Bm, G9 F#7b9 Bm, G#m7b5, C#m7 F#7b5 F#7 Bm, G#dim Gdim Bm, G9 Bm, G9 F#7#5, 1 Bm C#m7b5 F#7#5, 2 Bm G9 F#7#5 Bm6/9 Bm

APRIL IN PARIS

Paroles de
E.Y. HARBURG

Musique de
Vernon DUKE

C#m7b5

F#7b9

DM7

Bdim

A6

A

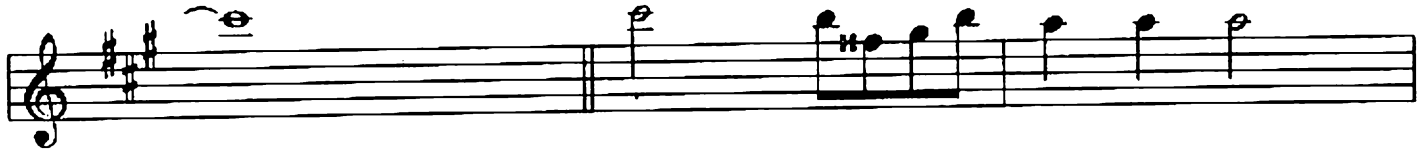

Bdim

Dm

A

F#m

C#7

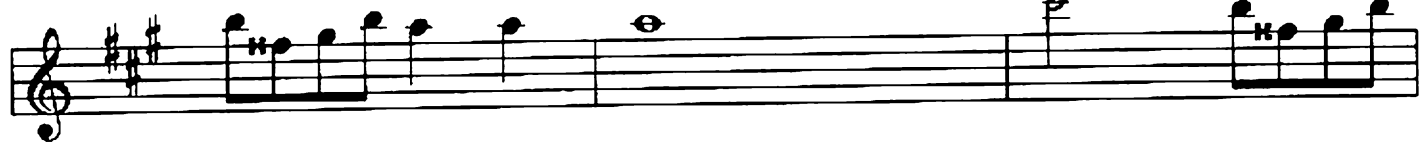

F#m

F#m7

D#m7b5

G#7#5

C#

E9

Dm

G#

A

C#m7b5

A+ F#7#5

B7

Fm6

D#m7b5

B9

E7

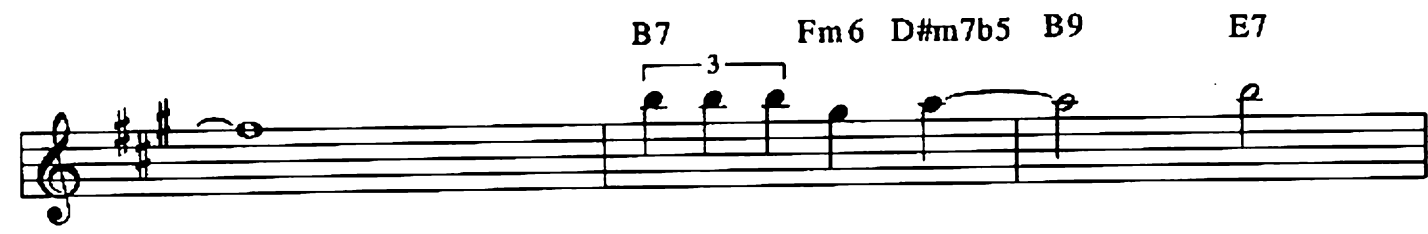

A

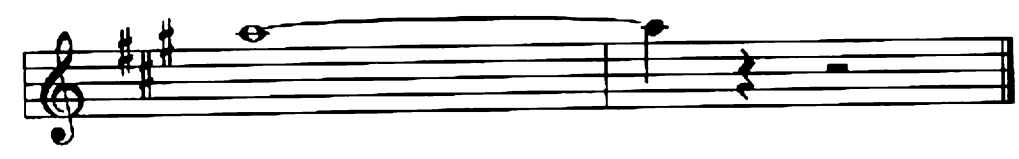

BERNIE'S TUNE

Alto Saxophone

Music by BERNIE MILLER

Moderately

Chord progression for measures 1-8:

- Measures 1-2: Bm7, F#7
- Measures 3-4: D, F#7
- Measures 5-6: C#7
- Measures 7-8: F#7, E, Am, F#7, Bm7, Bm6

Chord progression for measures 9-16:

- Measures 9-10: Bm7, F#7, D, F#7, C#7
- Measures 11-12: F#7, E, Am, F#7, Bm7, Bm6
- Measures 13-14: G, Dm7, G7, Dm7
- Measures 15-16: G7, Dm7, G7, F#7

- Measures 17-18: F#7, E, Am, F#7
- Measures 19-20: Bm7, Bm6

- Measures 21-22: F#7, E, Am, F#7
- Measures 23-24: Bm6, V

BIRDLAND

Alto Saxophone

Music by JOSEF ZAWINUL

Moderately fast

2

2

BUT NOT FOR ME

Alto Saxophone

Music by GEORGE GERSHWIN

Moderately

C G(#5) Gm F#5 C#5 Em F#7 F#(#5) Dm G7 C Am7 G7

C Am7 F#m7 B7 E B(#5) Bm A(#5) C#5 Abm Bb#5 Gbm B7 Dbm7

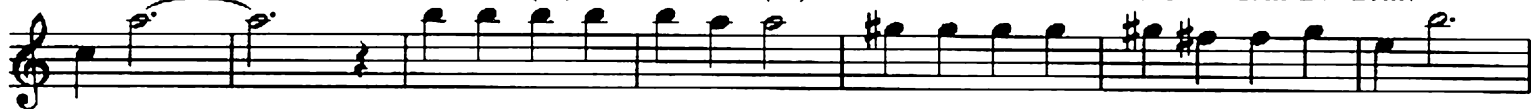

B7 E Eb E Dbdim7 Dm7 G7 F

G7 Am6 Dm7 G7 Am7 G7 C G7

C G7 Am7 G7 C G7 C G7 C G7 D7 G7 C7

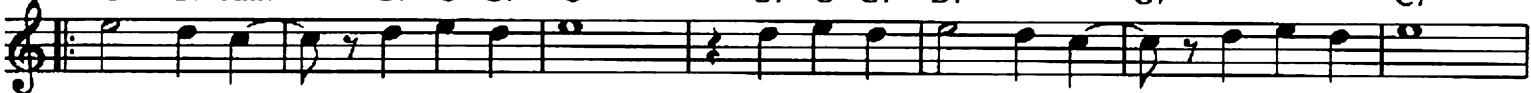

C#5 F Dm7 Ebdim7 C Am G7 C C(#5) Dm7

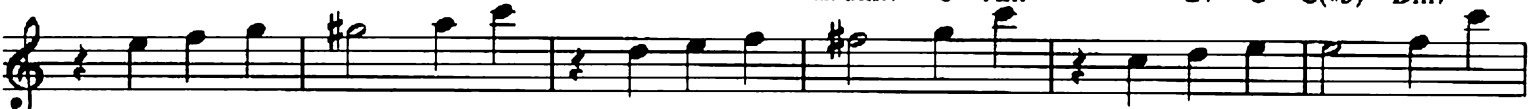

Dm6 D7b5 G7 C G7 C G7 Am7 G7 C G7 C G7 C G7

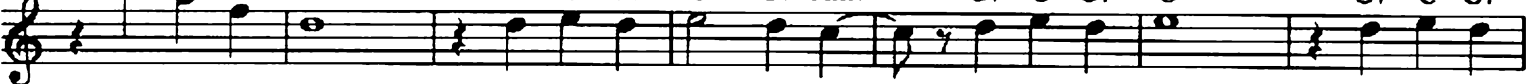

D7 G7 C7 F(#5) C7 C(#5) F Dm7 Am Dm Ebdim7 C E7

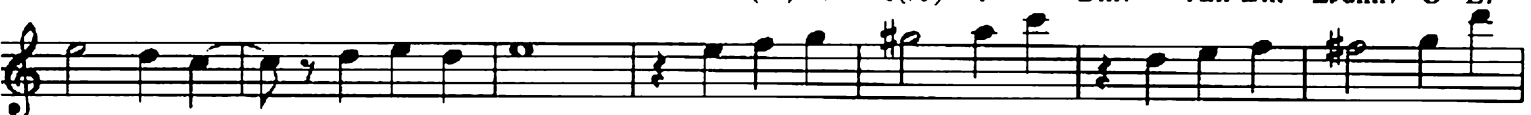

Am A7#5 Dm7 G7 1 C F#m6 Dm F#7 G 2 C G7 C Bdim7 C

By The Time I Get To Phoenix

Words & Music by Jim Webb

Slowly

E♭ Sax.
B♭ Sax.

B♭m7
Fm7

E♭7
B♭7

A♭
E♭

B♭m7
Fm7

E♭7
B♭7

A♭
E♭

A♭7
E♭7

D♭
A♭

E♭7
B♭7

Cm
Gm

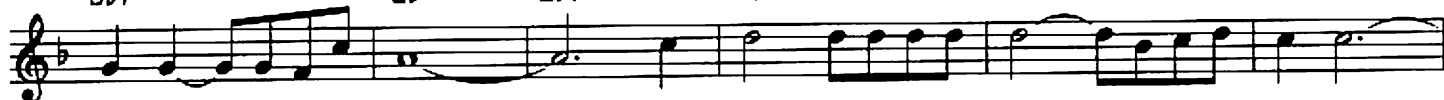

Fm
Cm

B♭m7
Fm7

G♭
D♭

E♭7
B♭7

B♭m7
Fm7

E♭7
B♭7

A♭
E♭

B♭m7
Fm7

E♭7
B♭7

A♭
E♭

A♭7
E♭7

D♭
A♭

E♭7
B♭7

Cm
Gm

Fm
Cm

1.
B♭m7
Fm7

G♭
D♭

E♭7
B♭7

2.
B♭m7
Fm7

E♭7
B♭7

A♭
E♭

D♭
A♭

B♭m
Fm

C7
G7

F
C

Candle In The Wind

Words & Music by Elton John & Bernie Taupin

Slowly

E♭ Sax. B♭
B♭ Sax. F

E♭
B♭

F7
C7

B♭
F

E♭
B♭

B♭
F

E♭
B♭

B♭
F

E♭
B♭

B♭
F

E♭
B♭

F
C

B♭
F

Eb Bb Bb F Bb sus4 F sus4 Bb F F C

Eb Bb Gm Dm

F C Eb Bb Dm Cm Bb F F C
 Am Gm To CODA ⊕

Bb F Eb Bb F7 C7

Bb F Eb Bb Bb F Eb Bb 1. 2. Dm7 Cm7 Am7 Gm7
 D. S. al CODA

⊕ CODA Gm Dm F C

Eb Bb Bb F

COME RAIN OR COME SHINE

Alto Saxophone

Slow Blues feel

Dmaj7 D6 C#m7 F#7#5 Bm7 F#13b9 Bm9

E13 E7#5 A11 A7b9 Dmaj7 D7 D7#5 D7 G#7

Gm Dm Gm Eb9#11 Dm6

Cm6 F#dim Fdim A7/E C#dim Cdim E7/B Bb7A9 Dmaj7 D6

F7#5 F7 Bm F7#5 Bm7 G#m7b5

G7 C9 F#6 F#7#5 C#m7 G9 F#9 B13 B7b9

B7 E7 B13 E7 Em6 Bm7 G#m7b5

G9#11 F#7b9

1	B7	E13	A13	A13b9	
2	Bm7	E13	G13	F#7b9	Bm9

Alto Saxophone

CRY ME A RIVER

Slowly and Rhythmically

Am F Am6 Am7 Dm7 Em G7#5 Cmaj7 Bm7 E7

Em7 A7#5 D9 Dm7 G7 Dm7

C6 Cdim Fm6 Am F Am6 Am7 Dm7 Em G7#5

Cmaj7 Bm7 E7 Em7 Edim A7#5 D9

Dm7 G7 Dm7 C6 Am6 B7b9 Em Am6 B7

Em Em6 Am6 B7 Em Am6 B7sus B7

E Bm7 E7 Am F

Am6 Am7 Dm7 Em G7#5 Cmaj7 Bm7 E7 Em7 Edim A7#5

D9 Dm7 G7 Dm7 1 C6 E7#5(b9) 2 C6

DESAFINADO

(Slightly Out Of Tune)

Alto Saxophone

Music by ANTONIO CARLOS JOBIM

Moderately

D E7b5 Em7

A7 B7b9 Em F#7 B7

B7b9 E7b9 Ebmaj7 E7b5 A13 Em

Gm D Em6 F# Gdim A#m7

Db7 Gb Gdim Abm7 Db7 Gb

Ebm7 Abm7 Db7 A Bbdim Bm7

E7 Em7 Ebdim E7 A7 A7b5 D

E7b5 Em7 A7 Am6

B7#5 B7 Em7 Gm Dmaj7 Bm7 E7

C9 E7 Em7 D6

DON'T CRY FOR ME ARGENTINA

MUSIC BY ANDREW LLOYD WEBBER

LYRICS BY TIM RICE

Moderately

E♭ sax. A♭

B♭ sax. E♭

D♭

A♭

mf dolce

E♭7/A♭
B♭7/E♭

A♭
E♭

Fm
Cm

B♭
F

B♭/A♭
F/E♭

E♭
B♭

B♭7
F7

E♭
B♭

E♭7
B♭7

A♭
E♭

E♭7
B♭7

Fm
Cm

A♭
E♭

D♭
A♭

*D.C. al Coda
To Coda*

♠ CODA

A♭
E♭

FEVER

Alto Saxophone

Words and Music by JOHN DAVENPORT
and EDDIE COOLEY

Moderate Jump beat

C#m

G#7

C#m

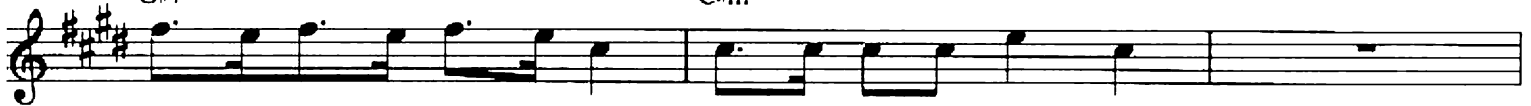

A6

C#m

G#7

C#m

1

C#m

2

G#7

C#m

3

C#m

FLY ME TO THE MOON

(In Other Words)

Alto Saxophone

Words and Music by
BART HOWARD

Bossa Nova
Am7

For The Good Times

Words & Music by Kris Kristofferson

Moderately

E♭ Sax.
B♭ Sax.

Cm7 Gm7 F7 C7 B♭ F Cm7 Gm7

mp

F7 C7

B♭ F

E♭ B♭

F7 C7

B♭ F

E♭ B♭

Cm7 Gm7

F7 C7

Cm7 F7 Gm7 C7

B♭ F

F7 C7

B♭ F

Cm7 Gm7

F7 C7

B♭ F

Fm7 Cm7

B♭7 F7

E♭ B♭

E♭m B♭m

B♭ F

Cm7 Gm7

F7 C7

F7♭9 C7♭9

B♭ F

1.

2.

Cm7 Gm7

F7 C7

B♭ F

Cm7 Gm7

F7 C7

C7 G7

B♭ F

FROM THIS MOMENT ON

Alto Saxophone

Words and Music by
COLE PORTER

Moderately
Dm

Funny How Time Slips Away

Words & Music by Willie Nelson

Moderately

E♭ Sax.
B♭ Sax.

B♭
F

E♭
B♭

B♭
F

E♭
B♭

B♭
F

B♭7
F7

E♭
B♭

C7
G7

F7
C7

B♭
F

E♭
B♭

B♭
F

F7
C7

B♭
F

E♭
B♭

B♭
F

E♭
B♭

B♭
F

B♭
F7

E♭
B♭

C7
G7

F7
C7

B♭
F

E♭
B♭

B♭
F

GOD BLESS' THE CHILD

Alto Saxophone

Music by ARTHUR HERZOG JR.
and BILLIE HOLIDAY

Slowly with feeling

Cmaj7 C7 F6

Cmaj7 C7 F6

Gm7 Eb7 C13

Gm7 Db9b5 C9

Fmaj7

F6

Fm

Em

A7 A7b9

Dm9 G7

C6

Em Am Em F6

Dm7 G7

Cmaj7 C7 F6

Cmaj7 C7 F6

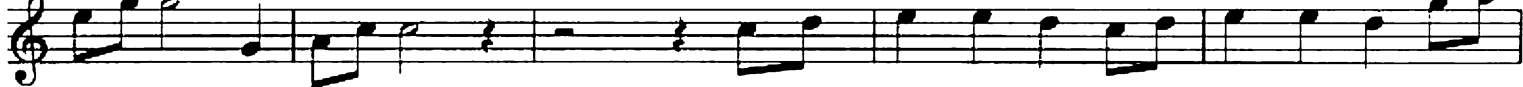

Gm7 Eb7 C13

Gm7 Db9b5 C9

Fmaj7

F6

Fm

Em

A7 A7b9

Dm9 G7

C6

F7 E7

Am Am(#7)

Am7

Am6

Em

B7

E7

Am

Am(#7)

Am7

Am6

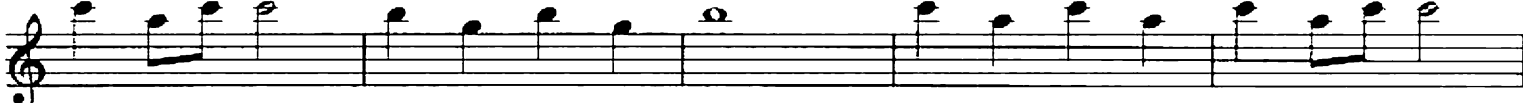

Em

A7

Ab9b5

G9

Dm7 G

Cmaj7 C7 F6

Cmaj7 C7

F

G7 Eb7 C13

Gm7 Db9b5 C9

Fmaj7

F6

Fm

Em

A7 A7b9

Dm7

G7

1
C6

Am7 D13 Ab7 Dm7 G

2
C6

A#6 C6

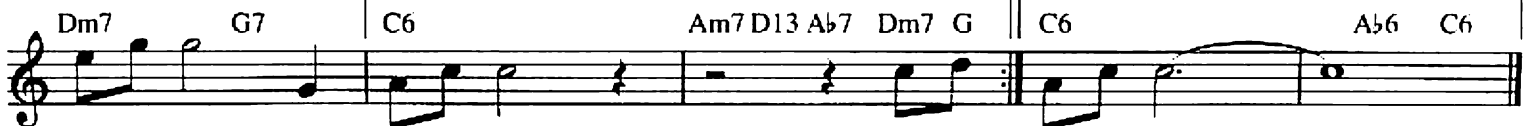

Hello

Words & Music by Lionel Richie

Slow ballad (♩ = 62)

E♭ Sax. Cm B♭6 A♭maj7 B♭6 A♭maj7 Cm B♭6
 B♭ Sax. Gm F6 E♭maj7 F6 E♭maj7 Gm F6

A♭maj7 B♭6 A♭maj7 Cm B♭6 A♭maj7 B♭6 A♭maj7 Cm B♭6
 E♭maj7 F6 E♭maj7 Gm F6 E♭maj7 F6 E♭maj7 Gm F6

A♭maj7 C Fm B♭ E♭ A♭
 E♭maj7 G Cm F B♭ Eb

D♭ G Cm G7/D Cm/E♭ G7/D Fm B♭
 A♭ D Gm D7/A Gm/B♭ D7/A Cm F

E♭ A♭ D♭ Cm/G G 1. Cm B♭6 A♭maj7 B♭6 A♭maj7
 B♭ Eb Ab Gm/D D Gm F6 E♭maj7 F6 E♭maj7

Cm B♭6 A♭maj7 B♭6 A♭maj7 2. Cm B♭6 A♭maj7 B♭ A♭ C
 Gm F6 E♭maj7 F6 E♭maj7 Gm F6 E♭maj7 F Eb G

Hit The Road Jack

Words & Music by Percy Mayfield

Moderately

Cm

Ab7

G7

Cm

Ab7

G7

Cm

Ab7

G7

Cm

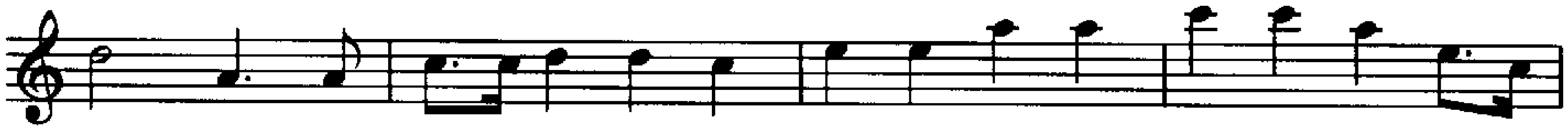

Ab7

G7

Cm

Ab7

G7

Cm

G7

Cm

Cm

Ab7

G7

Cm

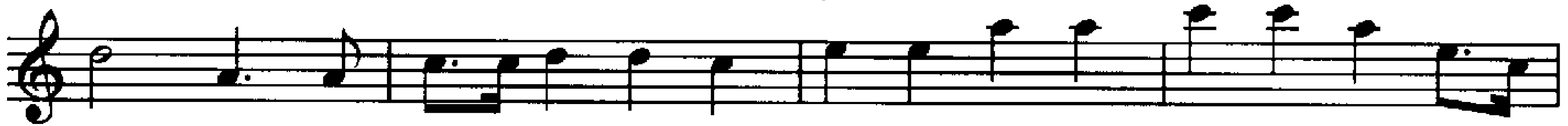

Staff 1: Chords: Ab7, G7, Cm

Staff 2: Chords: Cm, Ab7, G7, Cm

Staff 3: Chords: Ab7, G7

Staff 4: Chords: Ab7, G7, Cm

Staff 5: Chords: G7, Cm

Staff 6: Chords: Ab7, G7, Cm

Staff 7: Chords: Ab7, G7, Cm

Staff 8: Chords: Ab7, G7, Cm

Staff 9: Chords: Ab7, G7, Cm

Staff 10: Chords: Ab7, G7, Cm

HOW INSENSITIVE

Alto Saxophone

Music by ANTONIO CARLOS JOBIM

Moderately

Chords and markings in the score:

- Staff 1: Bm, Bdim
- Staff 2: Am6, E7
- Staff 3: G6, Cmaj7
- Staff 4: C#m7b5, F#7, Bm
- Staff 5: D7, G#dim
- Staff 6: Gmaj7, Em6, Bm
- Staff 7: Am7, D7, G#m7, C#7
- Staff 8 (First ending): Em6, F#7, F#7#5, F#7, G, Em6
- Staff 9 (Second ending): F#7, F#7#5, F#7, Bm, Bm6

IN THE STILL OF THE NIGHT

Alto Saxophone

Words and Music by
COLE PORTER

Moderately

D Dm6 D Dm6

Em7 A7 D Em7 A7

D Dm6 D Dm6 C#7

F#m C#7 F#m A7

D G Em7 A7 D D(#5)

G A7 Am6 F#m7 B7 F#m7 B7 Em

Gm6 D G#dim A9

D G#dim Em7 A

1 D

2 D Dm6 D

IT'S ALL RIGHT WITH ME

Alto Saxophone

Words and Music by
COLE PORTER

Steadily moving Fox Trot

Am D9 Am

Dm G G9 G7 Gm6 A9 D9 D7

E Dm6 E D E7 Am D9 Am

Dm G G9 G7 Gm6 A9 D9 Dm7 G7

C C9 Cdim Fm/C

Ddim/C C Cmaj7 C6 Gm6 A7b9 D7

Dm6 E7 Am6 E D E7 Am D9

Am Dm G G9 G7 Gm6 A9

D9 D7 G9 Em B Dm7 G7 Cmaj7 C7 C7#5 Fmaj7

F7 D9 Dm7 C E7

2 C

JUST IN TIME

(From "BELLS ARE RINGING")

Alto Saxophone

Music by JULE STYNE

Moderately

Chords: G, F#, G, F#m7, B7, Dm, E7, A9, Em7, A9, Em7, A7, D7, D13, G9, Dm, G7, C9, F, B7, Em, B, Em, B, Em, B7, Em, G/A, F#m/A, Em/A, G, E7#5(b9), E7, E7#5, A9, D7, G, D(#5), G, A7, Am7, D7, G, A9, Am7, D7, G, Gdim, G, Gdim, G6

JUST ONE OF THOSE THINGS

Alto Saxophone

Music by
COLE PORTER

Rhythmically

Bm F# D7

G#m7b5 Bbdim D Dm Em7 A7

Bm7 Ebdim A7 F#7 Bm F#

D7 G#m7 Bbdim D Fdim D Em7 A7

Bm7 Ebdim Dm7 G7 C G7

C E7 F#m7 Ebdim Dm7 Bm7

C#m7 B Cdim A F#7 Bm F#

D7 G Em7 F#m B7 D#dim Em

A7 D

1 Em F#7

2 D

Killing Me Softly With His Song

Words by Norman Gimbel. Music by Charles Fox

Tempo rubato

E♭ Sax. B♭m
B♭ Sax. Fm

G♭
D♭

A♭7
E♭7

mp

D♭
A♭

B♭m
Fm

E♭
B♭

A♭
E♭

G♭
D♭

D♭
A♭

G♭
D♭

B♭m
Fm

B♭sus4
Fsus4

a tempo ♩ = 108

B♭
F

A♭7sus4
E♭7sus4

A♭7
E♭7

E♭m7
B♭m7

A♭
E♭

D♭
A♭

G♭
D♭

E♭m7
B♭m7

Ab Eb Bbm Fm F7sus4 C7sus4 Bbm Fm Ebm7 Bbm7

Ab7 Eb7 Db Ab F7 C7 Bbm Fm

Ebm Bbm Ab7 Eb7 Db Ab Bbm Fm

§ Eb Bb Ab Eb Gb Db Db Ab

Gb Db Cb Gb To CODA ⊕ Bb F

1. 2. Bbm Fm Ebm Bbm

Ab Eb Db Ab Bbm Fm D. § al CODA ⊕ CODA Bb F

LIMEHOUSE BLUES

Alto Saxophone

Music by PHILIP BRAHAM

Medium Bright
Bb9

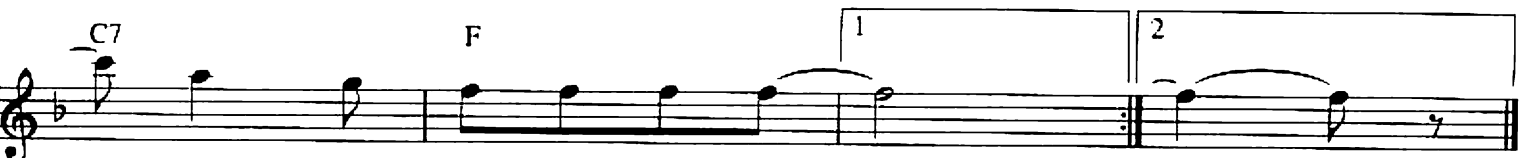

LITTLE GIRL BLUE

Alto Saxophone

Music by RICHARD RODGERS

Moderately

D Bm7 Gmaj7 A9 D D7b9

G Gm D C7 B7 Bb7 F#m7 F7

Em7 A9 1 D F E Eb 2 D F E Eb D

A7 D F#sus F#7#

To Coda ⊕

Bm7 B7b9 Em7 A7 D Gmaj7 A9

D F E Eb D Em7 A7

D F#m7 F7 Em7 A7 D

Bm7 Em7 D

A7 D.C. al Coda

CODA ⊕ D F E Eb D

LONG AGO (AND FAR AWAY)

Alto Saxophone

Music by JEROME KERN

Moderately slow

D Bm Em7 A7 Dmaj7

Em A9 D6 A7 D6 C#7sus C9 B7

Em7 A7 F Dm7 Gm7 C9 Fmaj7

E7 A A6 G A A11 A6 A11

D Bm Em7 A7 Dmaj7 Em A9

D6 A7 D6 C#7sus C9 B7 Em7 A7

D9 Am7 D7 Gmaj7 G C9

D6/F# Fdim Em7 A7 D6/F# Fdim

1	Em7	A7
2	Em7	A7

D6/9

LOVE FOR SALE

Alto Saxophone

Music by COLE PORTER

Smooth "Country" beat

LULLABY OF THE LEAVES

Alto Saxophone

Music by BERNICE PETKERE

Moderato

Am Dm Am E7 F7 E7 Am

Dm Am E7 Am Dm E7

Am F7 E7 Am E7 A7 Dm

Bm7 *3* E7 Bm7 *3* E7 Am F7 E7 Am E7

A7 Dm Bm7 *3* E7 Bm7 *3* E7 Am Dm Am

Dm *3* A

Dm *3* A Bbdim

E Cdim F7 E7 Am E7 A7 Dm

Bm7 *3* E7 Bm7 *3* E7 1 Am F7 E7 2 A D7 A

A DAY IN THE LIFE OF A FOOL

(Manha De Carnaval)

Alto Saxophone

Music by LUIZ BONFA

Slow Bossa Nova

Chord progressions and other markings include:

- Staff 1: F#m, Bm6, C#7, F#m, Bm6, C#7
- Staff 2: F#m, Bm7, A7, Amaj7, A6, Bm7
- Staff 3: E7, Amaj7, A6, Dmaj7, Bm6
- Staff 4: C#7, F#m, Bm6, C#7, F#m, Bm6, C#7
- Staff 5: F#m, Bm6, C#7, F#7sus, F#7b9, Bm
- Staff 6: Bm6, F#m, Bm6, C#7
- Staff 7: F#m, Bm7, F#m, Bm7, F#m7
- Staff 8: Bm7, F#m7, Bm7, C#m7, F#m7

rubato

MANHATTAN

(From the Broadway Musical "GARRICK GAJETIES")

Alto Saxophone

Music by RICHARD RODGERS

Moderately

Chord symbols: D, Fdim, Em, A7, D, Fdim, A7, A(#5), D, Em7, A7, D, Fdim, Em, A7, Bbdim, Bm7, F#m, Fdim, E7, Em7, A7, Em7, A7, F#m7b5, Em7, A7, D, B7, Em7, Gm, D/A, E7, D, Fdim, E7, A7, Em7, A7, 4 D, G/A, A7, D, 1,2,3 D, Fdim

MEDITATION

Alto Saxophone

Music by ANTONIO CARLOS JOBIM

Relaxed

A

G#7sus

G#7

A

C#m7

F#7#5

Bm7

Dm7

Dm6

C#m7

F#7#5

Bm7

E7#5

Dmaj7

Dm6

C#m7

Cdim

Bm7

E7#5

A

G#7

A

C#m7

F#7#5

Bm7

Dm7

Dm6

C#m7

F#7#5

Bm7

E7b9

A

G9

Amaj7

MIDNIGHT SUN

Alto Saxophone

Music by LIONEL HAMPTON,
SONNY BURKE and JOHNNY MERCER

Slowly, with a beat

Chord markings for the first staff: A, Am7, D9, Am7, D9

Chord markings for the second staff: G, Gm7, C9, F

Chord markings for the third staff: Fm7, Bb9, Amaj7, F#m7, Bm7, E7b9

Chord markings for the fourth staff: A, Am7, D9, Am7, D9, G

Chord markings for the fifth staff: Gm7, C9, F

Chord markings for the sixth staff: Fm7, Bb9, Amaj7, A6, Ebm7, Ab7b9, C#maj7, C#6, C#m7, F#7

Chord markings for the seventh staff: Bmaj7, B6, Bmaj7, B6, Bmaj7, B6, Bm7, E9, E(#5), C#m7, C9, Bm7, Bb7#9

Chord markings for the eighth staff: A, Am7, D9, Am7, D9, G

Chord markings for the ninth staff: Gm7, C9, F

Chord markings for the tenth staff: Fm7, Bb9, A, Bm7, E7b9, A

MISTY

Alto Saxophone

Music by ERROLL GARNER

Slowly, with expression

Chords and notes for each staff:

- Staff 1: G9, Cmaj7, Gm7, C7b9, Fmaj7
- Staff 2: Fm, Bb9, Cmaj7, Am, Dm7, G7b9, Eb5, A7
- Staff 3: D7b5, G7, G9, Cmaj7, Gm7, C7b9, Fmaj7
- Staff 4: Fm, Bb9, Cmaj7, Am, Dm7, G7b9
- Staff 5: C, Am7, Dm7, G7b9, C6, Bdim, C6, Gm6, C7b9
- Staff 6: Fmaj7, F6, Gdim, F6, F#m7, B7, D7
- Staff 7: G7, C#dim, Dm7, G7b9, G9, Cmaj7, Gm7, C7b9
- Staff 8: Fmaj7, Fm, Bb9, Cmaj7, Am
- Staff 9: Dm7, G7b9
- Staff 10: Chord progression box with two endings:
 - Ending 1: C, Db9, Dm7, G7#5, G9
 - Ending 2: C, Fmaj7, Em7, Db7, Cmaj7

MOONLIGHT IN VERMONT

Alto Saxophone

Music by JOHN BLACKBURN
and KARL SUESSDORF

Moderately

Cmaj7 Am7 Dm7 Db7#9 Cmaj7 Am7 Bb9

Dm G7 C Cmaj7 Am7 Dm7 Db7#9

Cmaj7 Am7 Bb9 Dm G7

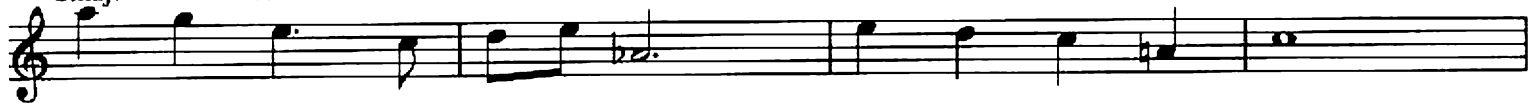

F#m7 B7#5 Emaj7 E6 F#m7 F9b5

Emaj7 E6 Gm7 C7 Fmaj7 F6

G7 C9 F G7#5 C Cmaj7 Dm7 Db7#9

C Am Bb9 Dm G7 C

D9 Db9 1 C G7 2 C

MY FUNNY VALENTINE

(From "BABES IN ARMS")

Alto Saxophone

Music by RICHARD RODGERS

Slowly

My Love

Music by Paul McCartney

Moderately

E♭ Sax. D♭maj7
B♭ Sax. A♭maj7

Cm7 F9
Gm7 C9

mp

B♭m7 Cm7 D♭maj7 Fm Ab B♭m7 D♭ To CODA ⊕
Fm7 Gm7 A♭maj7 Cm Eb Fm7 Ab

1. Ab 2. Ab B♭m7 Eb7 Ab A♭aug F Eb7
Eb Eb Fm7 B♭7 Eb E♭aug C B♭7

Ab A♭aug B♭m7 Eb7 Ab A♭aug D♭ Eb7
Eb E♭aug Fm7 B♭7 Eb E♭aug Ab B♭7

Ab Fm Ab B♭m7 D♭ Ab Ab
Eb Cm Eb Fm7 Ab Ab Eb

D.C. al CODA

⊕ CODA Ab B♭m7 Eb7 Ab A♭aug
Eb Fm7 B♭7 Eb E♭aug

B♭m7 Eb7 Ab A♭aug D♭ Eb13 Ab
Fm7 B♭7 Eb E♭aug Ab B♭13 Eb

MY ROMANCE

(From "JUMBO")

Alto Saxophone

Music by RICHARD RODGERS

Moderato

C#m6 B7 C#m6 B7 C#m6 B7 C#m6 B7

E7 A7 D Dm A E7 A C#m6 B7

C#m6 B7 E7 Bm7 E7 A Amaj7

A6 A D A F#m Amaj7 D A

Bm7 E7 A D A A7 D A

Ebm7 Ab7 Dbm Gbm E B7 E7(sus4) E7 A Amaj7 A6 A

D A F#m Amaj7 D A Bm7 E7 Amaj7 A6 A7

D F#7 Bm D C#7 F#7 B9 A F#m

Bm7 E7 1 A B9 E7 2 A

NICE WORK IF YOU CAN GET IT

(From "A DAMSEL IN DISTRESS")

Alto Saxophone

Music by GEORGE GERSHWIN

Moderately

G Em7 A7 Am7 D7 G Em7 Am7 D7

B(#5) B Em D7sus D7 Gmaj7 G6 D Ddim Em7 A7 D9 D(#5)

G Em7 A7 Am7 D7 G G/F# Em6 F#7 Bm D6

G#dim Em6 Bm E7b9 Am9 Cm6 D7 G6 Am6 B7 E9

A7 D9 G7 C9 A9 A7b9 G G6 Am9 G C6 Edim7 D7

G B7 E9 A7 D9 G7 C9 A9 A7b9 G G6

Am9 G C6 Edim7 D7 G Em D(#5) Gm6

Em A9 Dm Em7 A7 D G C7b5

B7 E9 A7 D9 G7 C9 A9 A7b9 G G6 Am9 G

F7 E7 Am9 Am7/D D13 1 G Em7 Am6 C(#5) 2 G F(#5) Eb7 D7#5 G6/9

NIGHT AND DAY

Alto Saxophone

Music by
COLE PORTER

Moderately

Chord markings above the notes include: D#dim, A7, D, Dm, A7, D#dim, A7, D, Dm, A7, Bb7, Eb, B7, E, Dbdim, D, Dm, A, Cm6, D, A7, D, D6, Bbmaj7, A7, D, Bbmaj7, A7, D, Abdim, Gm7, F#m7, Fdim, Em11, A7, Bbmaj7, A7, D, Bbmaj7, A7, D, G#dim, Gm7, F#m7, Fdim, Em11, A7, D, F, D, F, D, G#dim, Gm7, F#m7, E7, Em7, A7, Em7, D, E7, A7, D.

Articulations include slurs, accents (marked with 's'), and triplets (marked with '3').

OLD DEVIL MOON

(From "FINIAN'S RAINBOW")

Alto Saxophone

Music by BURTON LANE

Moderately

Chord symbols: D, C, D, C, D, C, A7b5, D9, D7b9, Gmaj9, G, Gm, Fm, Bb7, Eb, A7, D, A7 To Coda, D, C, D, C, B, Ebm, B, Bm, D(#5), Bm7, E7, A7, G, Cm, D.C. al Coda, CODA, D, C, D, C, D, A7, C, D, C, D.

OL' MAN RIVER

(From "SHOW BOAT")

Alto Saxophone

Music by JEROME KERN

Slowly

Chords: C, Am, C, F, C, F

Chords: C, Am, G7, Dm7, G9, C, F6

Chords: C, C, Am, C, F, C, Am

Chords: C, B7, G7, Dm7, G9, C, F

Chords: C, B7, Em, B7, Em, B7, Em6, Am

Chords: Em, B7, Em, Am6, Em, Ebdim, Em, F#dim

Chords: Em, D7, G7, C, Am, C, F, C, G9

Chords: Am, D7, C, Am, Dm9, G7, C, Dm7, G9, C

ONE NOTE SAMBA

Alto Saxophone

Music by ANTONIO CARLOS JOBIM

Lightly, with movement

- Staff 1: D \flat m7, C7, Bm7, B \flat 7 \flat 5
- Staff 2: D \flat m7, C7, Bm7, B \flat 7 \flat 5
- Staff 3: Em7, E \flat 7 \flat 5, Dmaj7, G7
- Staff 4: D \flat m7, C7, Bm7, B \flat 7 \flat 5, A
- Staff 5: Dm7, G7, C, Dm7, Cmaj7, C
- Staff 6: Cm7, F7, B \flat maj7, B \flat 6, Dm6, B \flat 7 \flat 5
- Staff 7: D \flat m7, C7, Bm7, B \flat 7 \flat 5
- Staff 8: D \flat m7, C7, F \sharp maj7, E7 \flat 5
- Staff 9: Em7, E \flat 7 \flat 5, Dmaj7, G7
- Staff 10: C, B7, B \flat maj7, A6, E7 \sharp 5, A6

LA PANTHERE ROSE

(The Pink Panther)

Musique de
Henri Mancini

Modéré

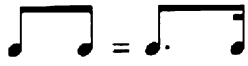

Eb

A#m Bm Cm C#m

A#m Bm Cm

C#m

A#m Bm Cm C#m

Cm Bm Bbm A7

A#m Bm Cm

C#m

C#m

Bm Cm C#m D7

A#m Bm Cm C#m

Cm Bm Bbm

A7

A#m Bm Cm C#

C#m

A7

C

C7

B

Bdim

A7

B

E

A#m Bm Cm

QUIET NIGHTS OF QUIET STARS

(Corcovado)

Alto Saxophone

Music by ANTONIO CARLOS JOBIM

Moderately slow

D9 G#dim

Gm7 Gb7 Fmaj7 F6

Fmaj7 Gm7 Am7 Fmaj7 Fm7 Em7 A7#5

D9 Dm7 Abdim

D9 Abdim

Gm7 Gb7 Fmaj7 F6 Fmaj7 Gm7 Am7 Gm7

Fm7 Fm Fm6 Em7 Am7

Dm7 G7b9 Em7 A7#5 Dm7

G9 G7b9

1	C	Bb9	A7#5	
2	C	Bb9	Db7	C6

SATIN DOLL

Alto Saxophone

Music by BILLY STRAYHORN
and DUKE ELLINGTON

Medium Swing

Bm7 E7 Bm7 E7 Cm7 F#7 Cm7 F#7

Am/C B7 Fm7 Bb7b9 A6 D Cm7 F#7b9 Bm7 E7

Bm7 E7 Cm7 F#7 Cm7 F#7 Am/C B7

Fm7 Bb7b9 A6 Em7 A7

Em7 A7 Dmaj7 Emaj7 Emaj7 Fmaj7 F#m7 B7

F#m7 B7 E7 Bm7 E7b9 Bm7 E7

Bm7 E7 Cm7 F#7 Cm7 F#7 Am/C B7

Fm7 Bb7b9 1 A6 2 A6

SUMMERTIME

Paroles de
DuBose HEYWARD

Musique de
George GERSHWIN

E_b F#m6 C#7 F#m6 C#7 F#m C#7

F#m C#7 F#m6 Bm Bm7 Bm7 Cdim C# G#m

C# C#m6 C#7b5 F#m6 C#7 F#m6 C#7 F#m C#7

F#m B7 A F#m B7 Bm7 ¹ F#m A

F#m6 A+ ² F#m A+ F#m6

This Guy's In Love With You

Words by Hal David. Music by Burt Bacharach

Moderately

E♭ Sax. A♭ D♭
B♭ Sax. E♭ A♭

mp

G♭ A♭ D♭
D♭ E♭ A♭

C7 Fm7 E♭m7 A♭7
G7 Cm7 B♭m7 E♭7

D♭ D♭m Cm7 Fm7
A♭ A♭m Gm7 Cm7

B♭m E♭7 A♭ D♭
Fm B♭7 E♭ A♭

Gb Db Ab Eb Db Ab

C7 G7 Fm7 Cm7 Ebm7 Bbm7 Ab7 Eb7

Db Ab Dbm Abm Cm7 Gm7 Fm7 Cm7

Bbm Fm Eb7 Bb7 Ab Eb Db Ab

Ab Eb Db Ab Ab Eb Fm7 Cm7

Bb7 F7 Eb Bb Eb7 Bb7 Ab Eb

Down by the Riverside

Traditional
Satz: P. Sch.

How High the Moon

Words by Nancy Hamilton. Music by Morgan Lewis.

Intro

F#m7 B7 E

Em7 A7

D Dm7

G7 C7 B7

Em7 B7 G#m7 Gm7

F#m7 B7 E F#m7 B7 E

IN A SENTIMENTAL MOOD

(D. Ellington)

SaxoAlto

8ª segunda vez.

Dm F+

4 F G7 Gm B^b+ B^b C7

7 Dm D7 Gm G^b7

10 F

13

16 $\Delta^b 7$

19 D^b B^bm7 E^bm A^b7 D^b B^b7

22 E^b7 A^b7 D^b B^bm7 E^bm A^b7

25 C7

28

31

34 1. 2.

C Jam Blues

Duke Ellington

Pick up

A7

D7

A7

Bm7

E7

A7

E7

A7

D7

A7

Bm7

E7

A7

E7

Lullaby of birdland

GEORGE SHEARING

D- Bm7b9 E7+9 A7(5+) D- Δ9 G- C7b9 FΔ D-

G- C7b9 FΔ Bb9 A7b9 FΔ F6 FΔ E9Eb9

D9 D7b9 G- Bb6 A- /A# Dm9/A

D9 D7b9 G- Bb6 A- /A# Dm9/A A7

Mood Indigo

DUKE ELLINGTON, IRVING MILLS &
ALBANY BIGARD

F G⁷ Gm C⁷ F F G⁷ C^{#7}

You ain't been blue. No, No, No, You ain't been blue, Til you've had that

C⁷ F⁷ Cm F⁷ B^b E^{b7} C⁷ F

Mood In - di-go That fee - lin' goes stea - lin' down to my shoes, While I sit and sigh:

G⁷ Gm C⁷ F F G⁷ Gm C⁷

Go 'long, blues! Al - ways get that Mood In - di-go, Since my ba - by said good -

F D⁷ Gm C⁷ F G⁷ G⁷ C⁷

- bye, In the eve - ning when lights are low I'm so lone - some I could cry,

F⁷ Cm F⁷ B^b B^{b7} B^{b7} C⁷

Cause there's no - bo - dy who cares a - bout me, I'm just a soul who's blu - er than blue can be.

F G⁷ Gm C⁷ F D⁷ Gm C⁷

When I get that Mood In - di-go. I could lay me down and die.

Petite Fleur

Sidney Bechet

1

5

9

13

17

21

25

29

33

37

41

45

49
