

# 忆秦娥 娄山关

一九三五年二月

钢琴

慢速

渐快

渐慢

原速

中速

*ff*

*sfp*

*mf*

*p*

*f*

稍快

渐强

渐快

原速 渐慢

原速 稍快 渐强

慢速 *ff* 渐快 放宽

女高 *ff* 西 风 烈，

女低 *ff* 西 风 烈，

男高 *ff* 西 风 烈，

男低 *ff* 西 风 烈，

慢速 *ff* 渐快 放宽

稍快 由慢渐快

原速

女高  
男高  
长 空 雁 叫 *pp*  
霜

mp

男高  
男低  
晨 月。 (M)  
霜 晨 月。

*pp* (M)

♩ = ♩ 中速稍慢

女高

女低

男高

男低

♩ = ♩ 中速稍慢

*pp*

*mp*

*mp*

*mp*

*mp*

*p*

渐强

女低 中速

五 雄 关 漫 道 真 如 铁, 而 今 迈

女低 中速

步 从 头 越。(哦) 雄 关 漫 道 真

男高 中速

(哦) (哦) 如 铁, 而 今 迈 步 从 头

女高

女低

男高

越。(哦)

男低

越。(哦)

雄 关 漫 道 真 如

雄

(哦) (哦)

(哦) (哦)

雄

铁, 而 今 迈 步 从 头 越。

关 漫 道 真 如 铁， 而

关 漫 道 真 如 铁， 而

(哦) (哦)

今 迈 步 从 头 越。

今 迈 步 从 头 越。

(哦)

女高 *ff* 渐慢  
 女低 *ff*  
 男高 *ff*  
 男低 *ff*

从 头 越, 从 头 越,

渐慢

*ff*

$\text{♩} = \text{♩}$  原速  
*p*

苍 山 如 海,

$\text{♩} = \text{♩}$  原速  
*p*

女高

残 阳 如

女低

*p*

血。

苦

*p*

山 如 海， 残

*p*

阳 如 血。

*mf* 苍 山 如 海，

*mf* 苍 山 如 海，

残 阳 如 血。

残 阳 如 血。

残 阳 如 血。

残 阳 如 血。

残 阳 如 血。

女低

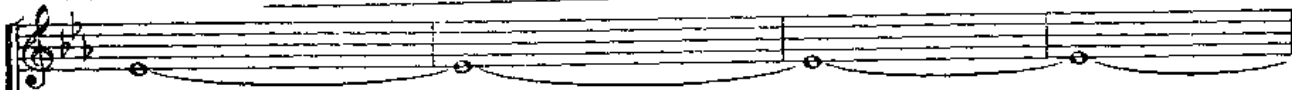

血。

男高

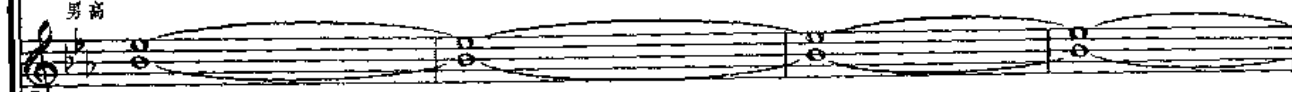

血。

男低

