J.S. Bach

Fugue in B Minor on a Theme of Corelli

BWV 579

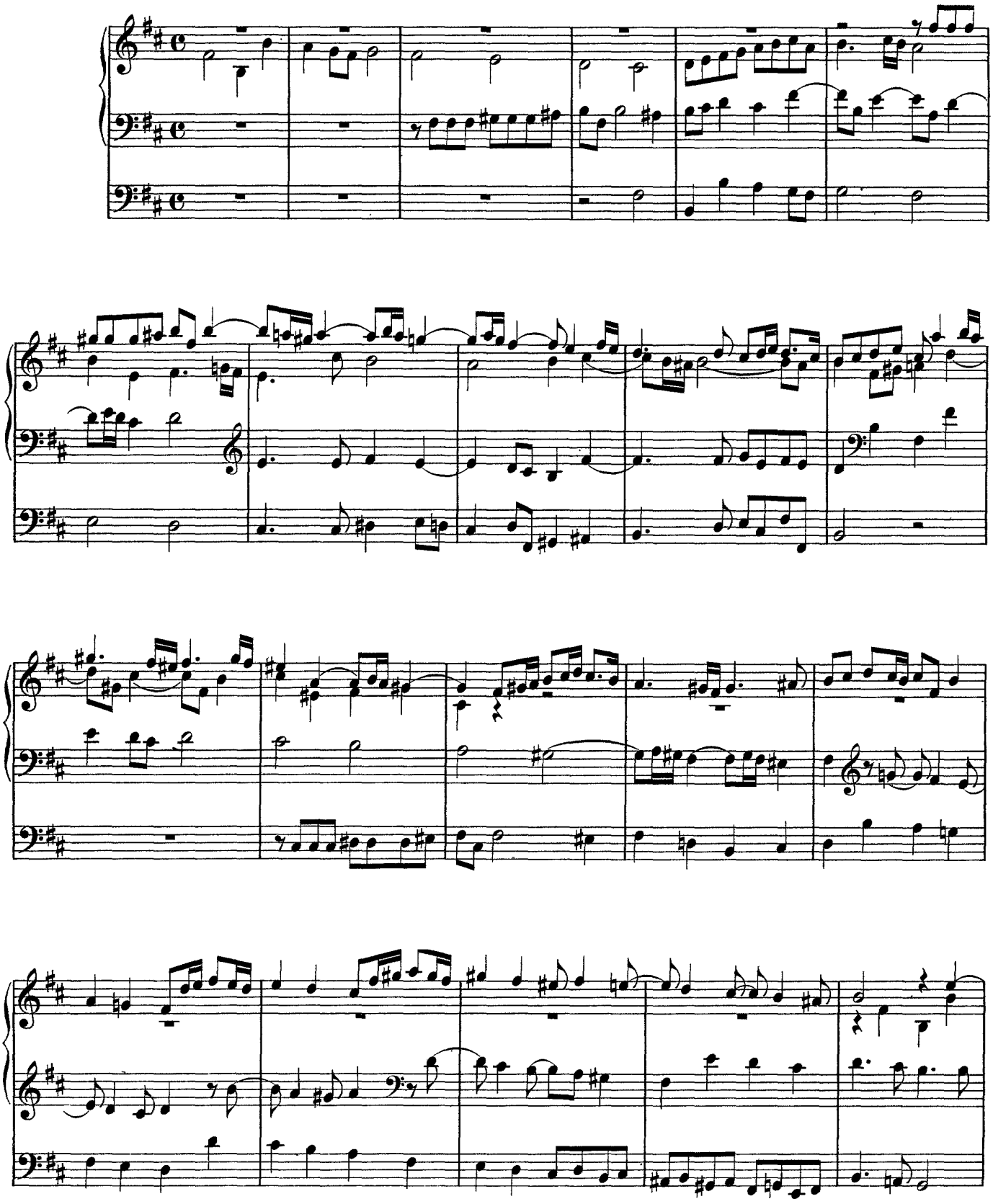

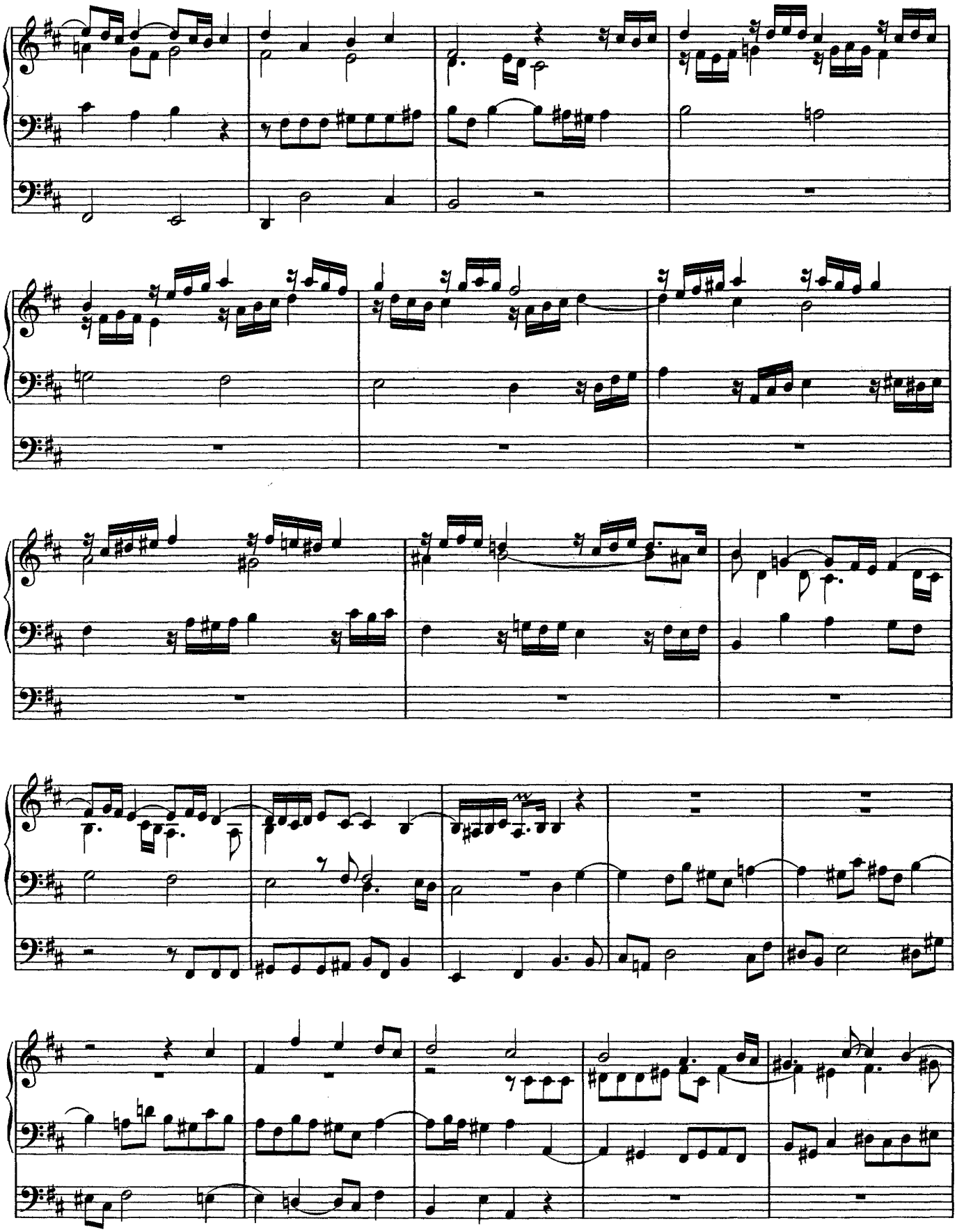

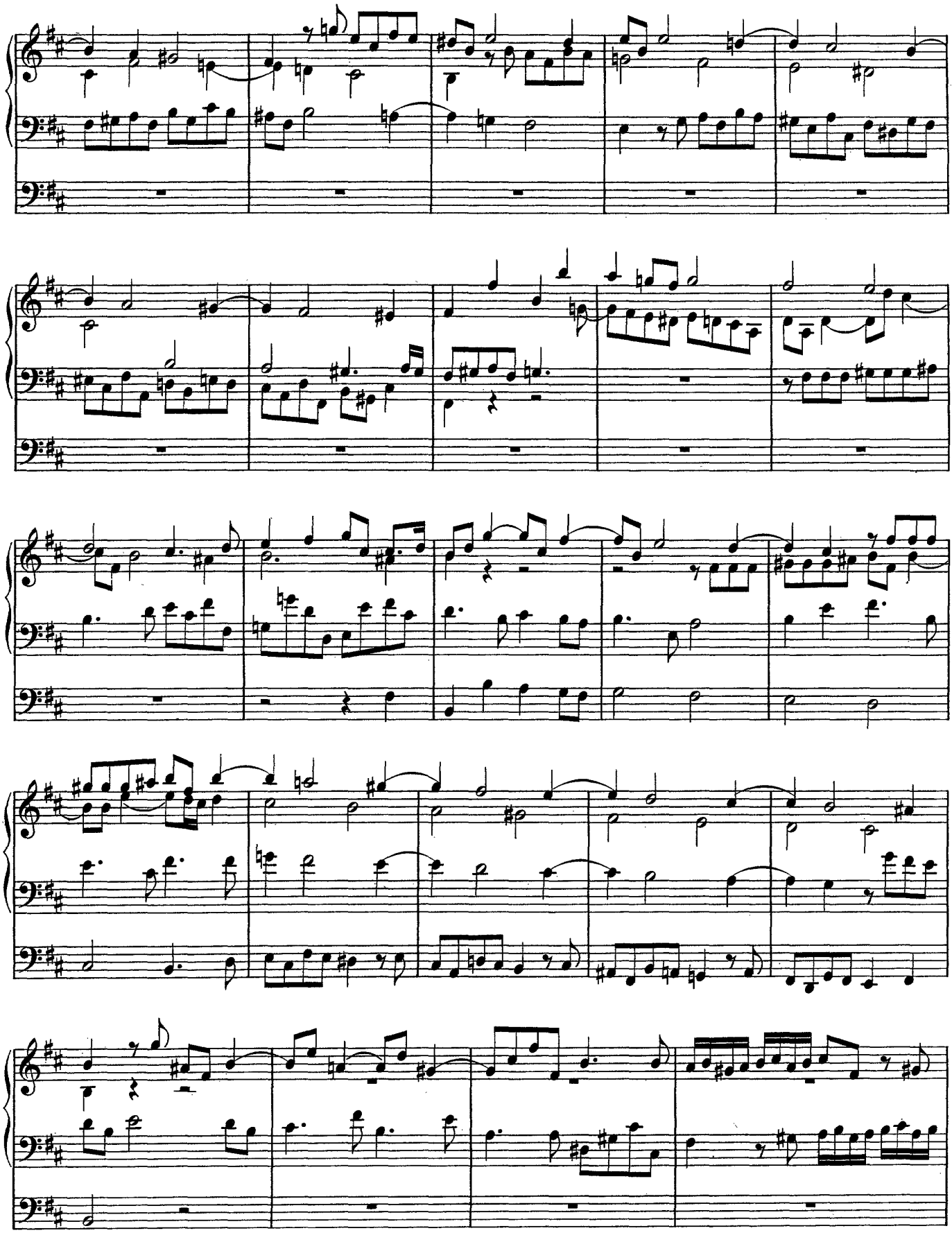

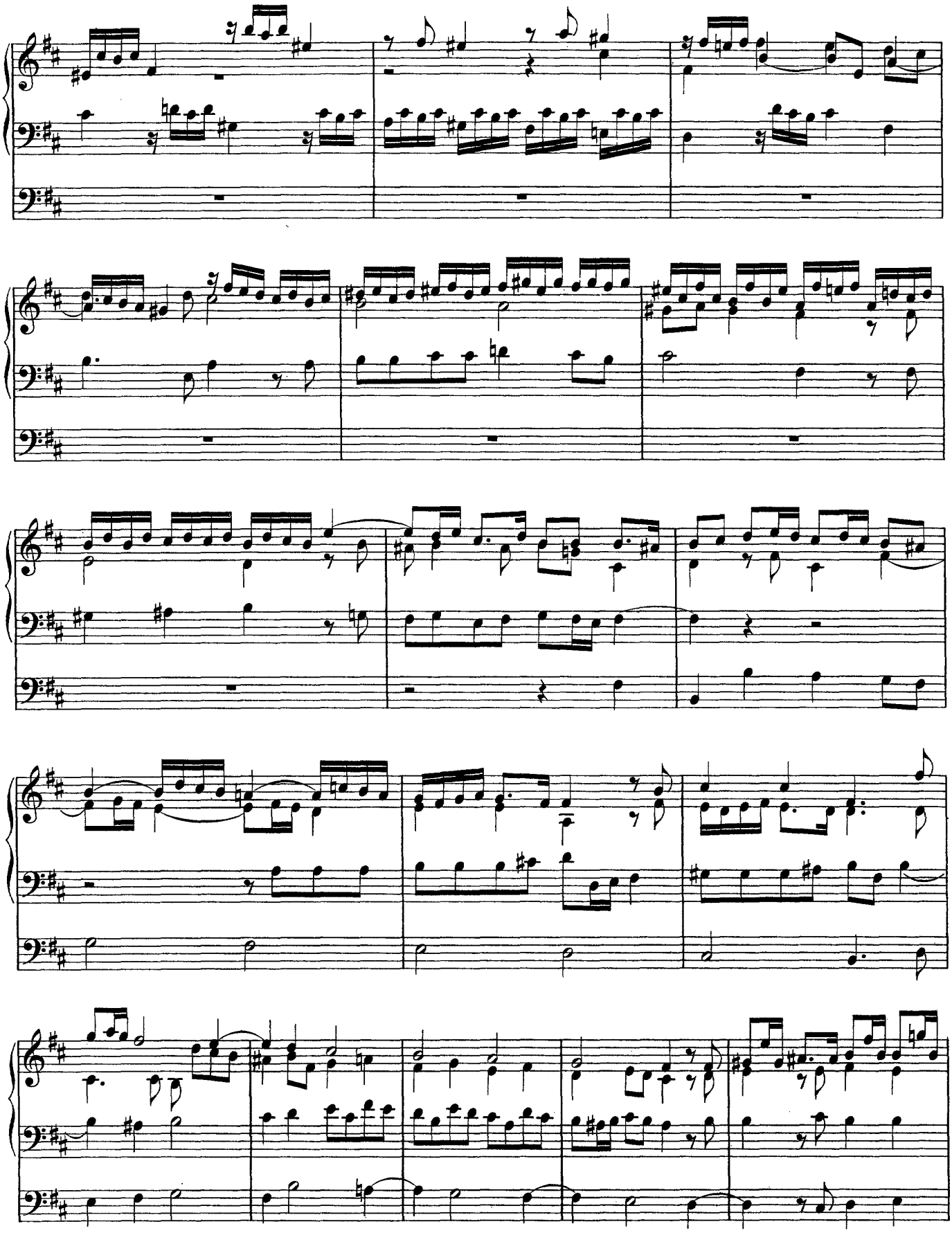

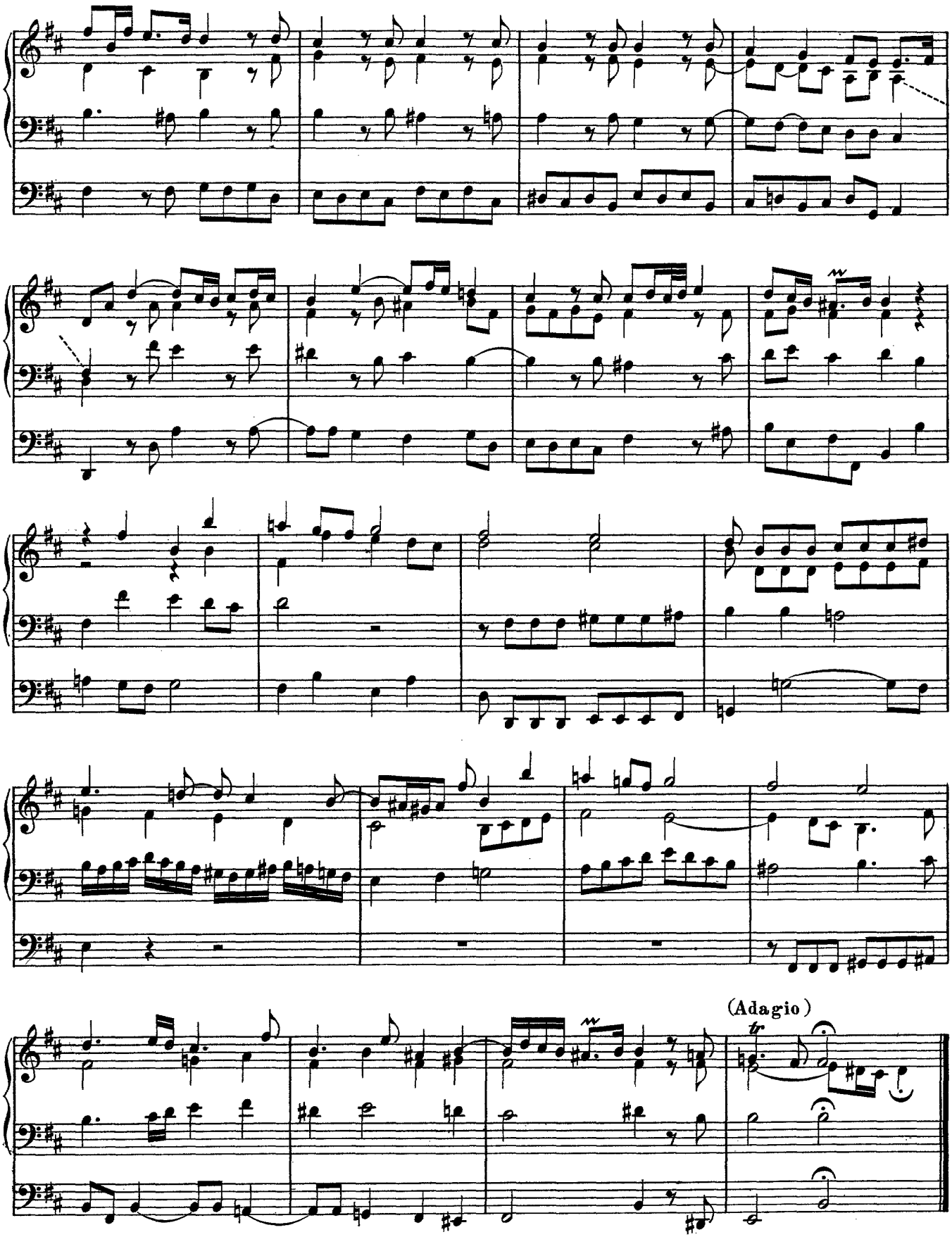
(Adagio)