

映山红

音色：STRINGS
速度：120

sylion制谱

F# C# F# F# B G# D#m

5 音色:钢琴

由慢至快

7

10

13

Andante
音色:SYNTH-REED

18

22

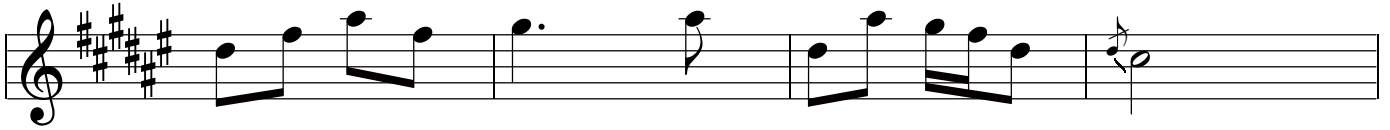

26

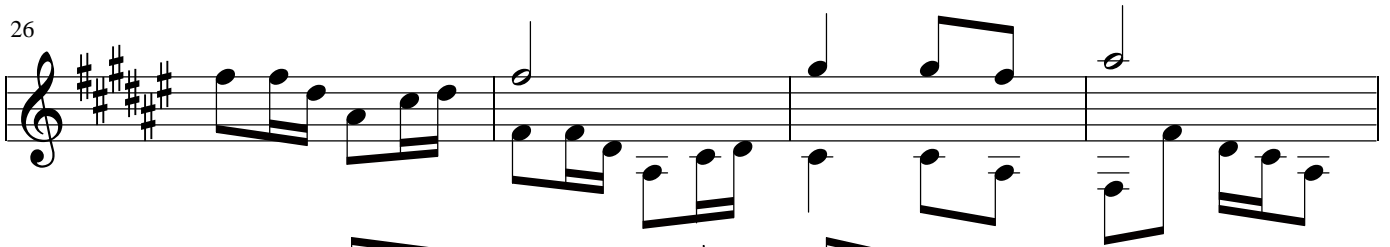

30

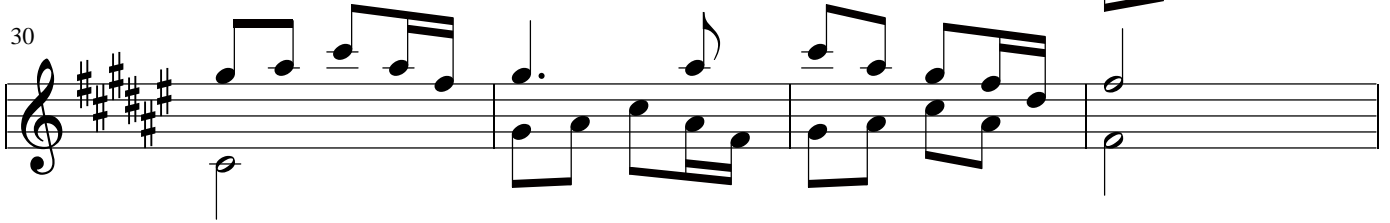

34

38

音色:STRINGS
节奏:DIXIE

42

46

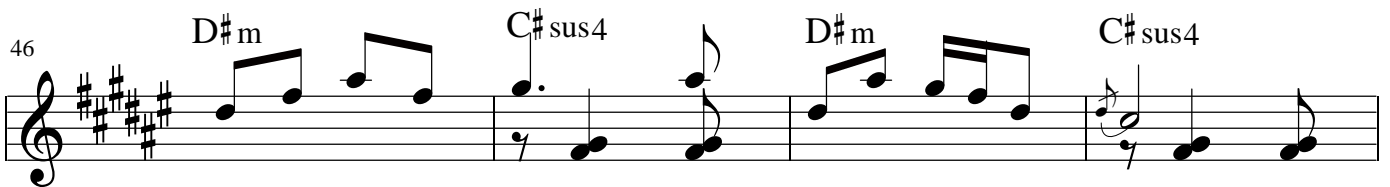

50

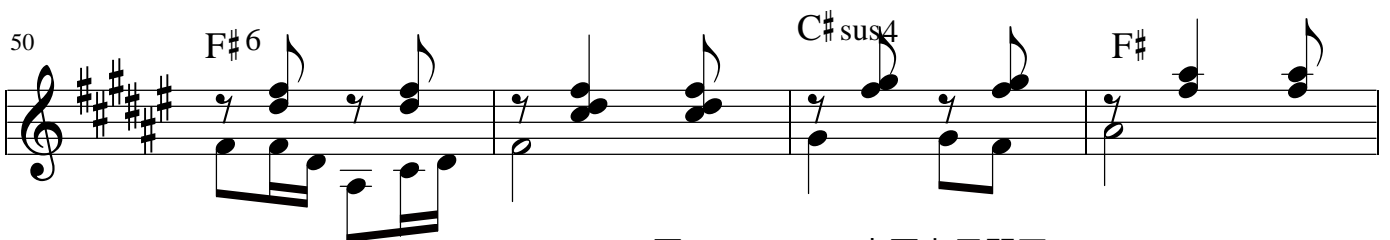

54 C#sus4 F#6

58 D#m F# D#m C#

62 D#m C# D#m C#

66 D#m C# D#m C# A#m

音色:VIBRAPHONE
节奏:DISCO

71 Dm Gm

75 Dm Am Dm

79 Am Dm

83 Dm Am

87 Dm

91 音色:STRINGS

停自动伴奏

95

99

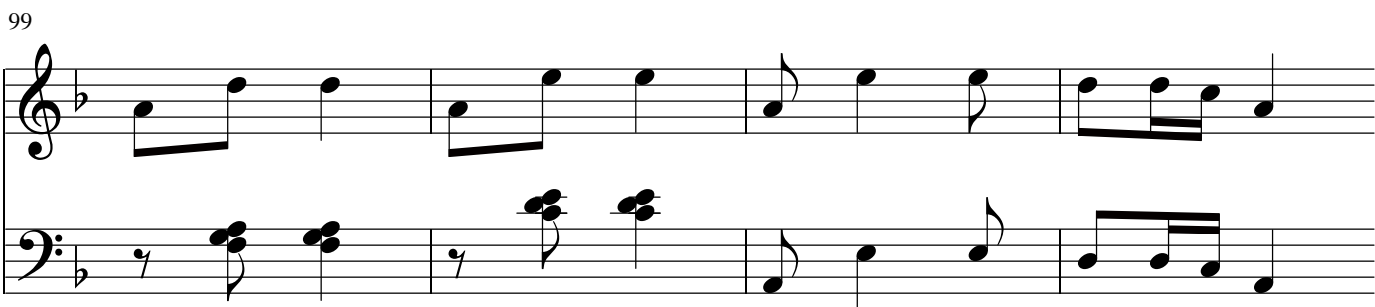

103

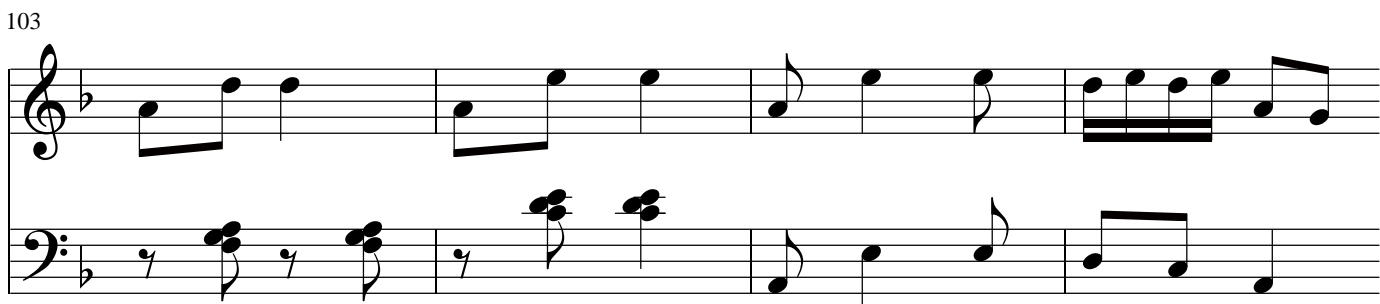

107

111

节奏:16BEAT

113

115

117

119

6 6 6

121

6 6 6 6 6 6

123

6 6 6 6 6 6

125

(8va) 6 6 6 6 6 6

127

6 6 6

Am

开自动伴奏

129 B \flat C

131 C \sharp 8^{va}

133 F \sharp 6 (8^{va})

138 (8^{va})

143 (8^{va})

147 (8^{va})

151 G \sharp m D \sharp m C \sharp D \sharp m

156 $B\flat$

8va

161

(8va)

166 Gm

(8va)

Gm

171 Dm Cm F

176 音色:CELLO 音色:BELLS

181