跳 龙 灯

马思聪 曲

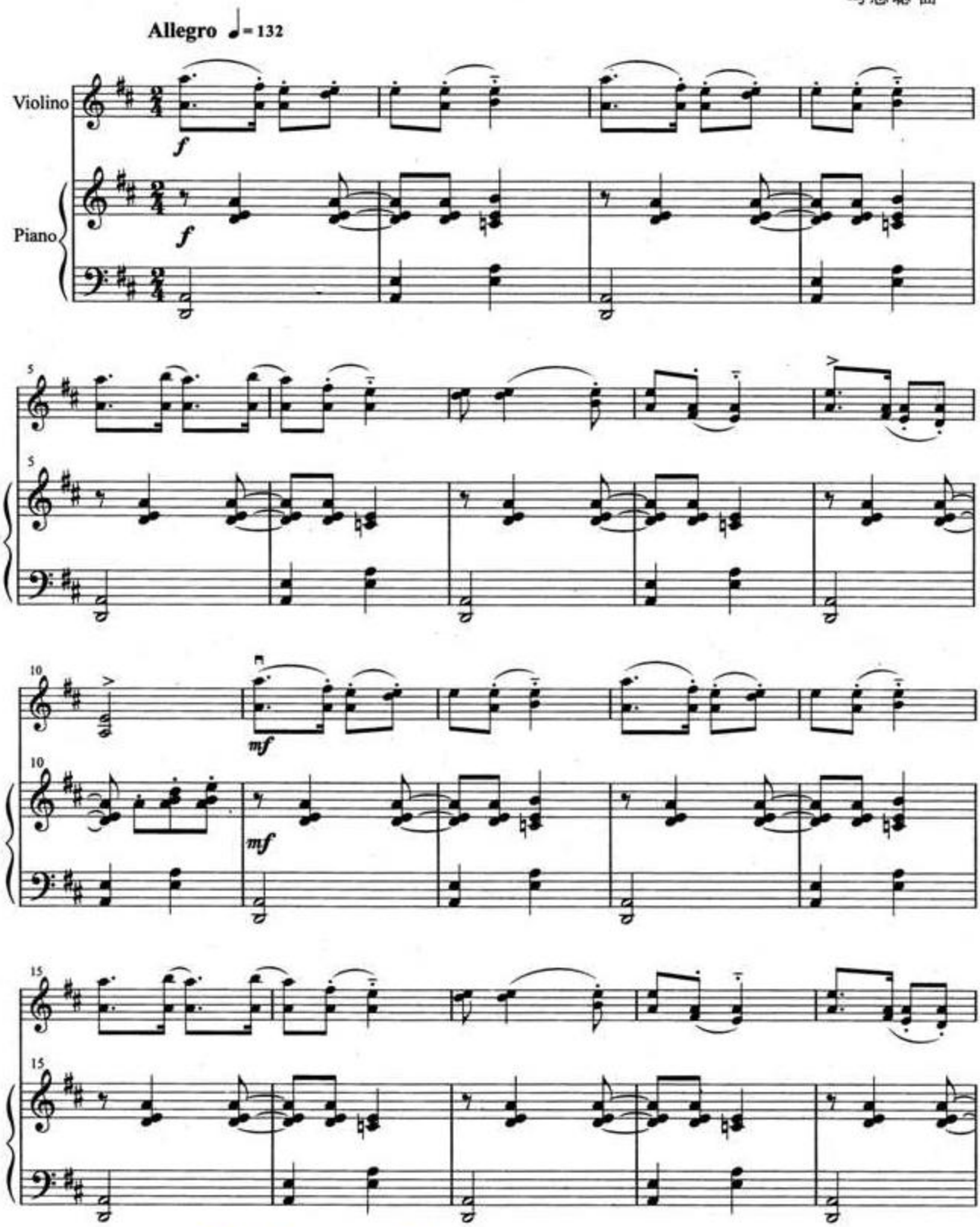

Erwin Music Studio

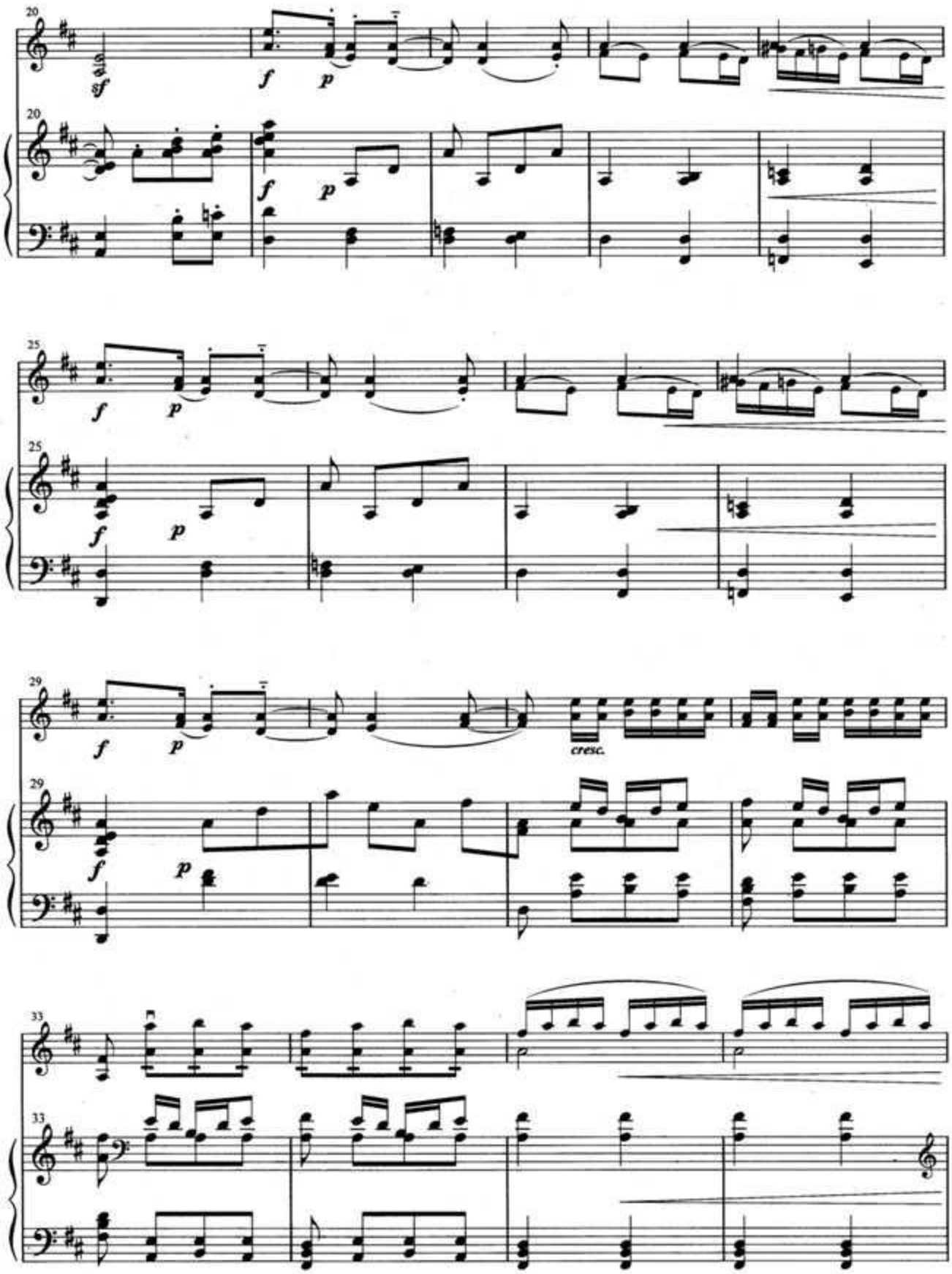

Erwin Music Studio

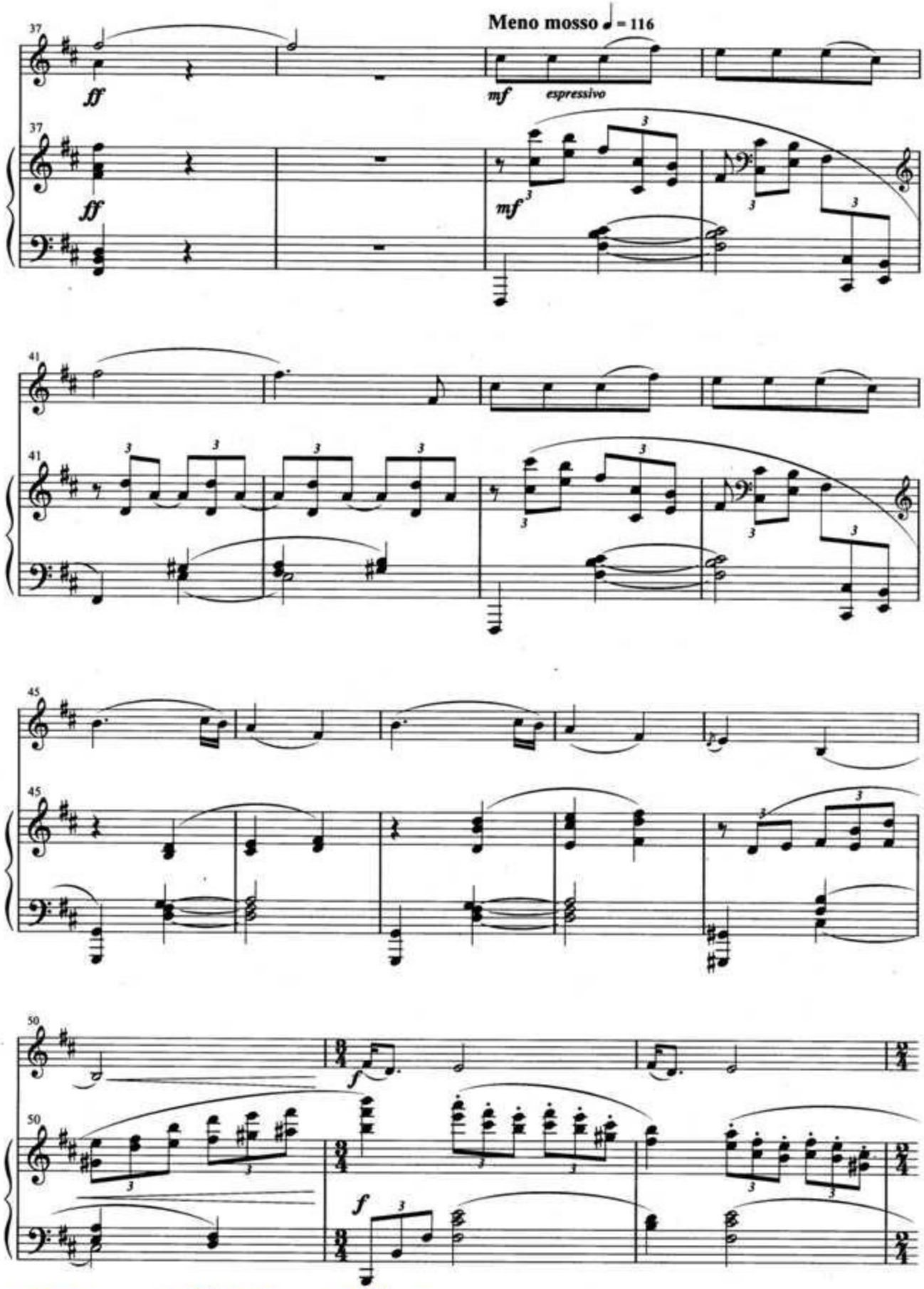

Erwin Music Studio

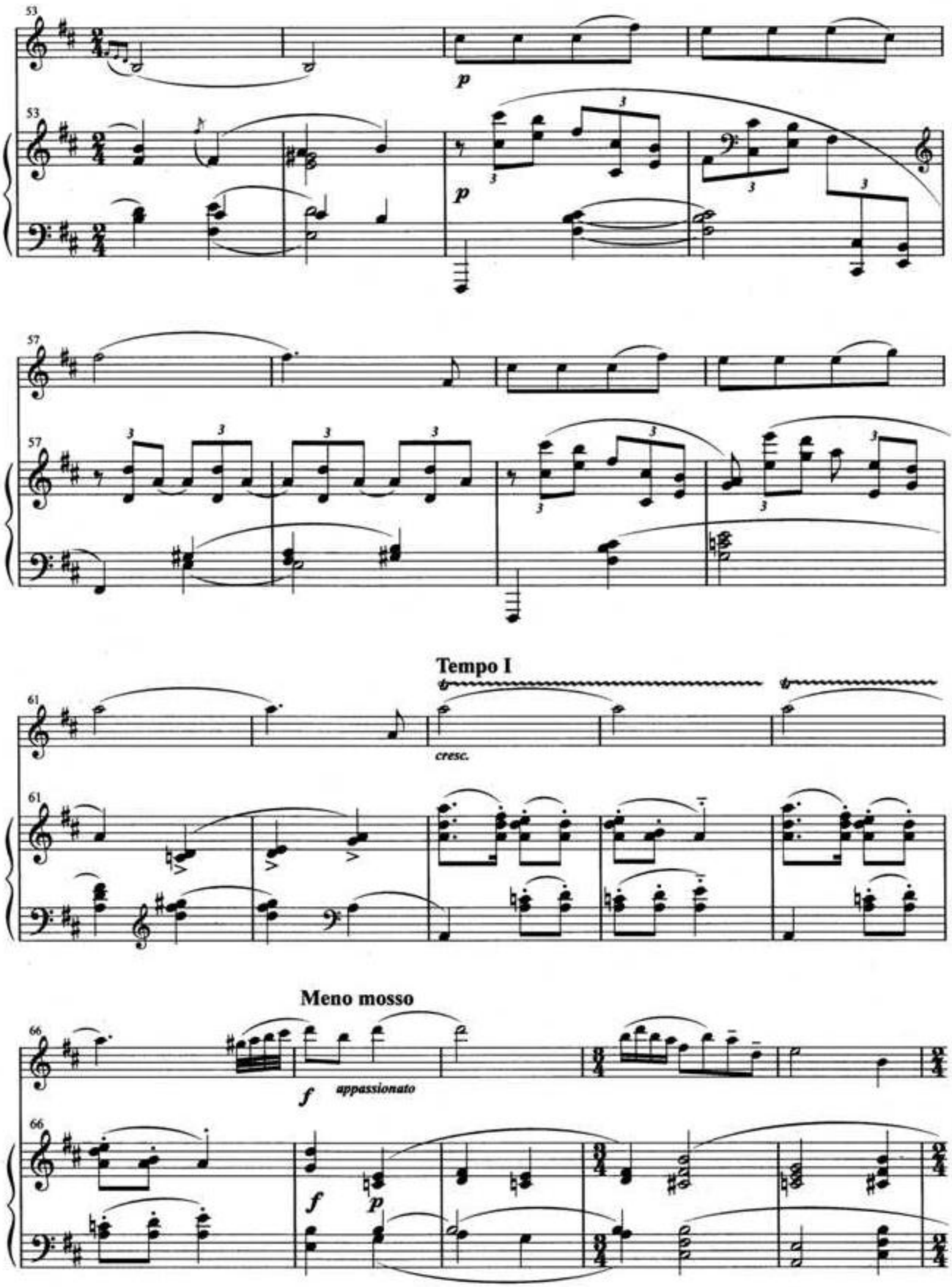

Erwin Music Studio

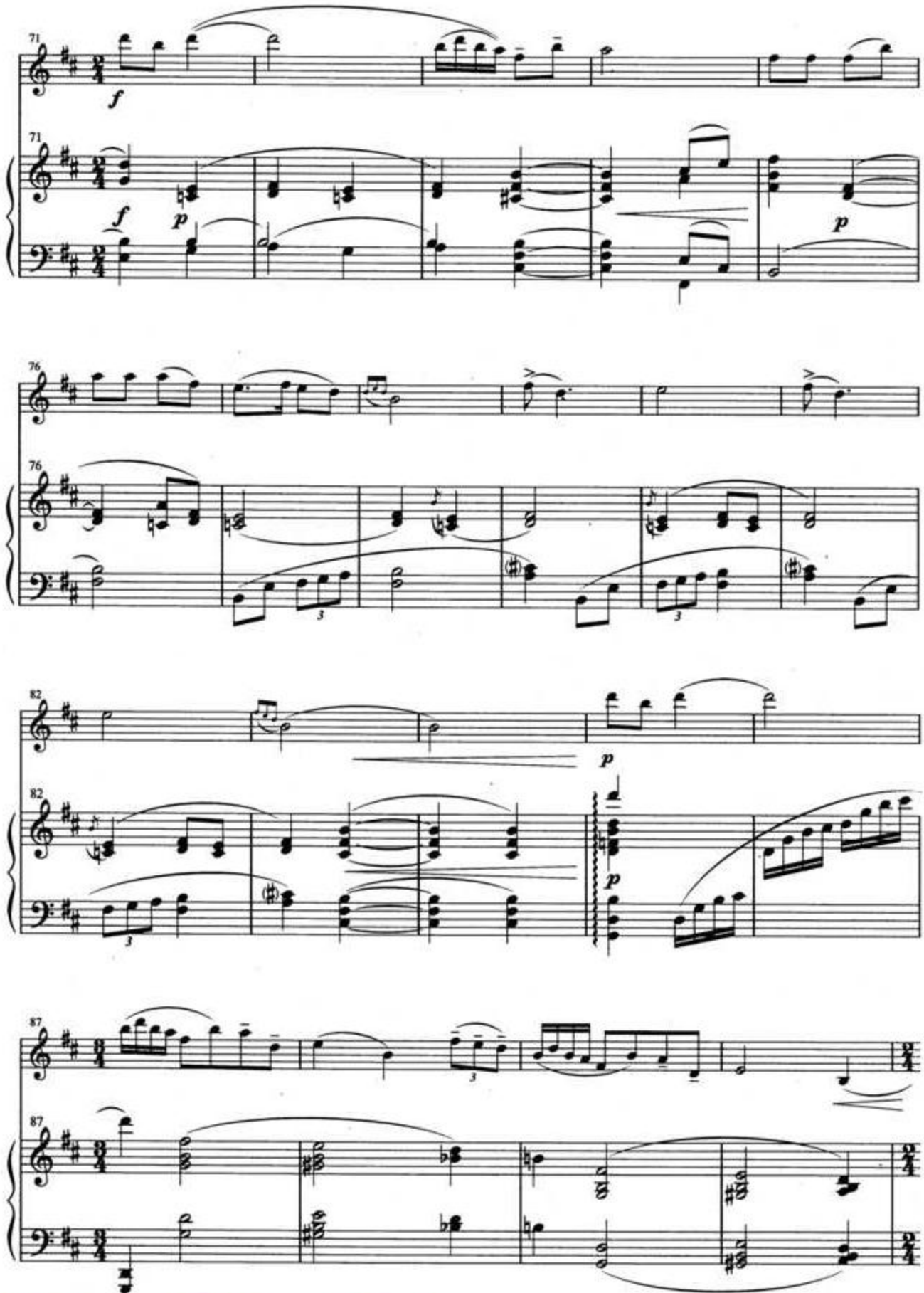

Erwin Music Studio

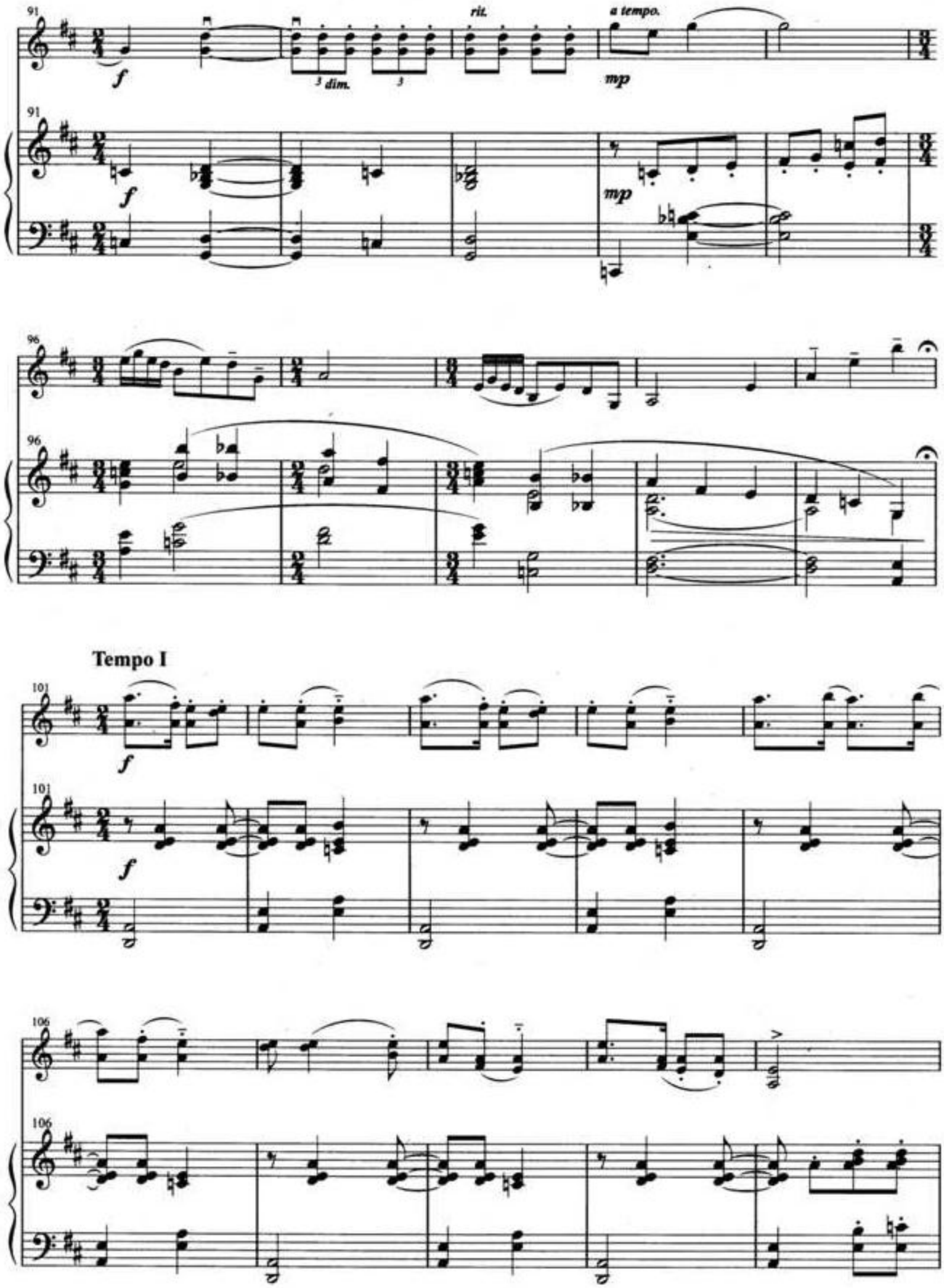

Erwin Music Studio

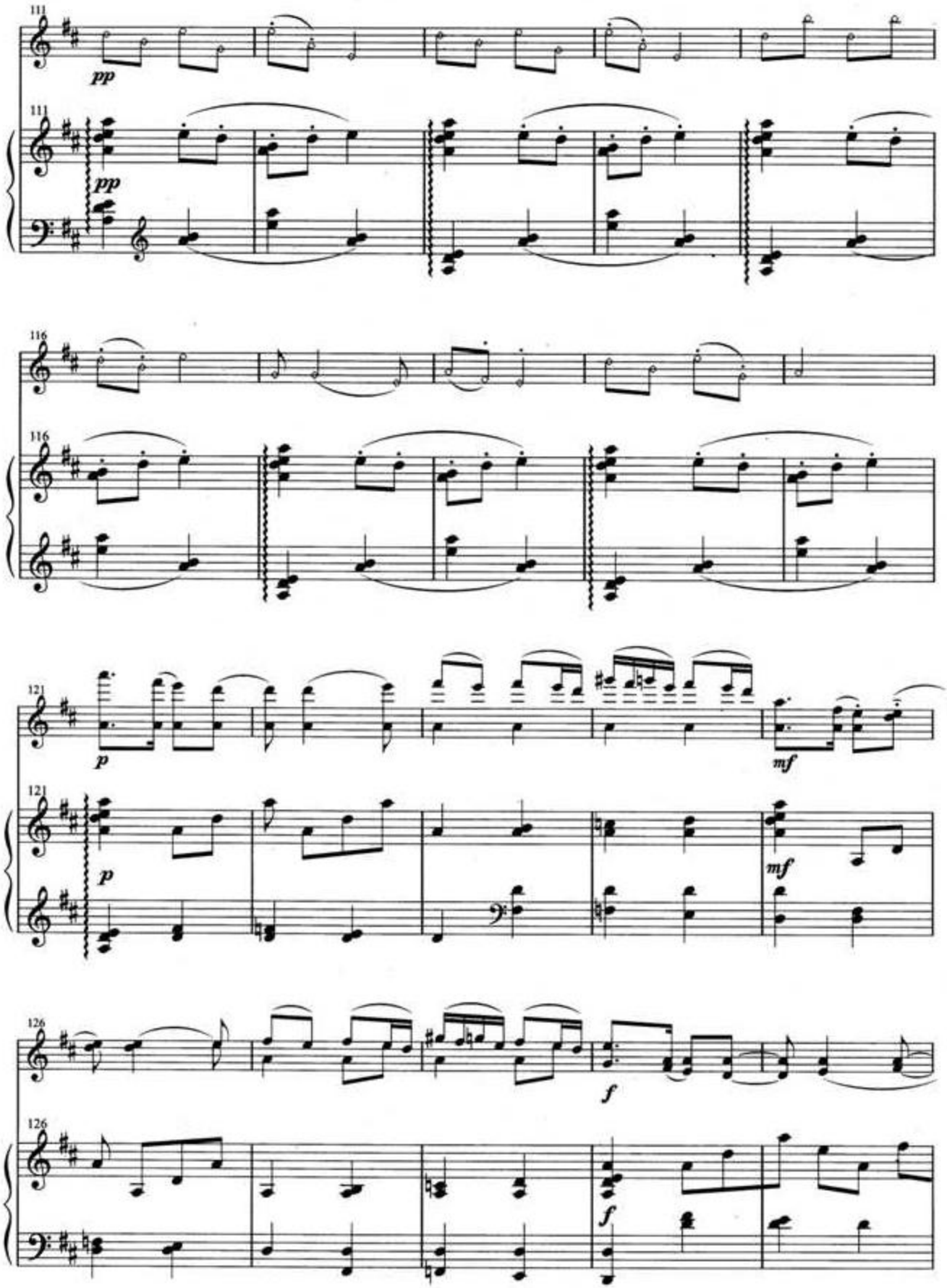

Erwin Music Studio

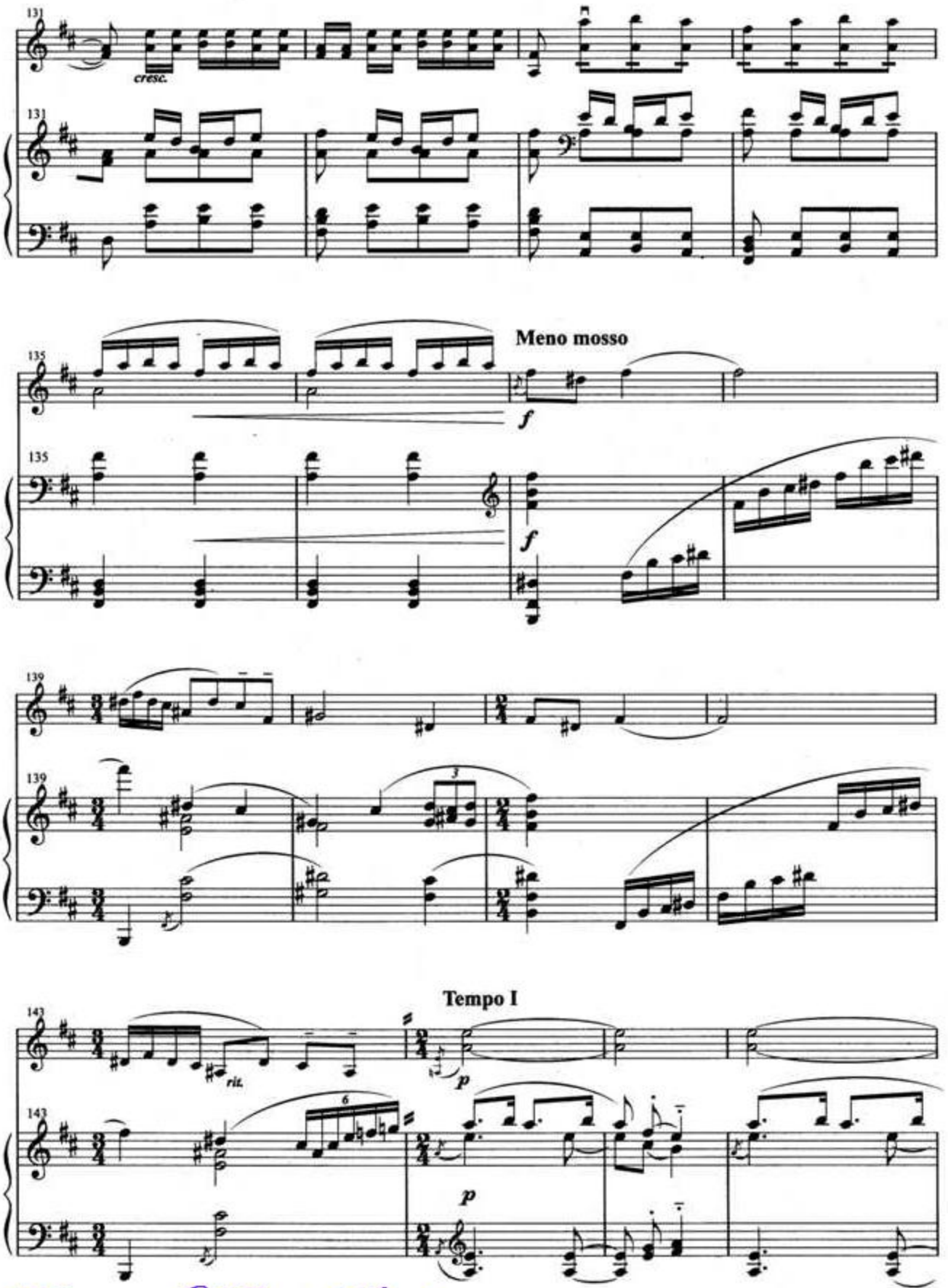

Erwin Music Studio

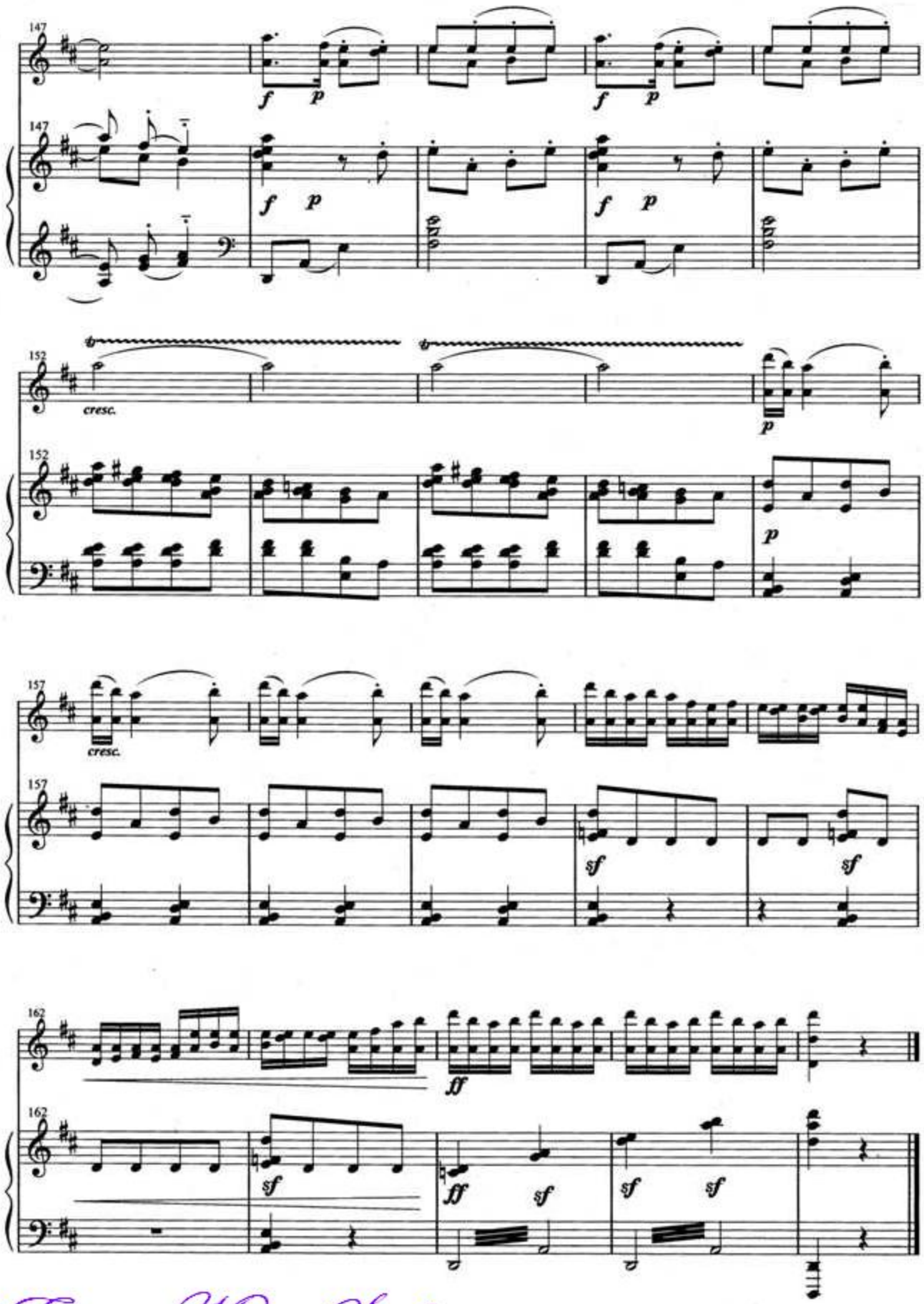

Erwin Music Studio