

山 情

1. 在山那边……

Tempo rubato

杨歌阳曲(1984年)

钢琴
Piano

Erwin Music Studio

Erwin Music Studio

2. 猎人舞

Tempo rubato

Allegro

Erwin Music Studio

Erwin Music Studio

3. 火塘情诗

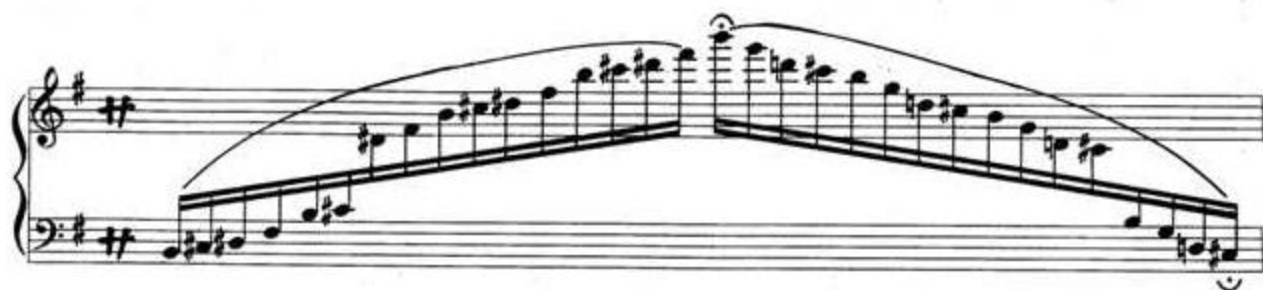

Erwin Music Studio

Erwin Music Studio

4. 鼓角与回声

Tempo rubato

poco a poco accel. 由慢渐快

fff

ppp

ff

pp

ff

p

fp

