

6=A Bd (1)

Allegro ♩ = 120

Aladdin
Arabian Nights

music by Alan Menken
lyrics by Howard Ashman
arranged for C.O. by Y.N. Lim

4 4	16	<u>6^b7⁴7ⁱ 2^b3⁴5</u> <u>6^b5⁴3² 1⁷6⁵4</u>	3 0 0 0
--------	----	--	---------

f

6	<u>3⁴5</u> <u>6⁰</u>	0 0	<u>3⁴5⁶7ⁱ2</u>	3 i	— . —
---	---	-----	---	--------	-------

(25)
ff

#2 7	— . —	3 i	— . —	#2 i	— . —	i 6	7 4	—
---------	-------	--------	-------	---------	-------	--------	--------	---

(30)

i 6	6 4	—	0 0	<u>3[#]4[#]5⁷</u>	3 i	0	0	<u>3⁴5⁶7ⁱ2</u>
--------	--------	---	-----	--	--------	---	---	---

sfz
ff

3 i	— . —	#2 7	— . —	3 i	— . —	#2 i	— . —
--------	-------	---------	-------	--------	-------	---------	-------

(35)

3 i	2 7	—	3 ⁴ ...	3 i	i 7	—	1 p	— . —	i 7	— . —
--------	--------	---	--------------------	--------	--------	---	--------	-------	--------	-------

(40)

6=A Dd (1)

Allegro ♩=120

Aladdin Arabian Nights

music by Alan Menken
lyrics by Howard Ashman
arranged for C.O. by Y.N. Lim

$\frac{f}{f}$ $\overbrace{\quad\quad\quad}^8$	$\overset{3}{mp}$ — . —	$\overset{\#2}{\quad}$ — . — (10)	$\overset{2}{\quad}$ — . —
$\overset{1}{\quad}$ — . —	$\overset{b5}{\underset{3}{\quad}}$ — . —	$\overset{\#4}{\underset{2}{\quad}}$ — . —	$\overset{4}{\underset{2}{\quad}}$ — . — (15)
$\overset{3}{\quad}$ — . —	$\overset{f}{\underline{\underline{6\overset{b}{7}4\overset{7}{7}i\ 2\overset{b}{3}4\overset{5}{5}}}} \quad \overset{5}{\underline{\underline{6\overset{5}{5}4\overset{3}{3}2\ 1\overset{7}{7}6\overset{5}{5}4}}}$		$\overset{3}{\quad} \ 0 \ 0 \ 0$
$\overbrace{\quad\quad\quad}^5$	$0 \ 0 \ \underline{\underline{6\overset{7}{7}i\overset{3}{3}}} \quad \overset{ffz}{\underline{\underline{6\overset{0}{0}}}} \quad \overset{ff}{\underline{\underline{3\overset{7}{7}4\overset{5}{5}6\overset{7}{7}i\overset{2}{2}3\overset{0}{0}}}}$ (25)		$\overset{i}{\underset{6}{\quad}}$ — . —
$\overset{5}{\quad}$ — . —	\parallel		$\overset{i}{\underset{3}{\quad}} \overset{5}{\underset{3}{\quad}}$ — . — (30)
$\overset{i}{\underset{3}{\quad}} \overset{4}{\underset{b3}{\quad}}$ —	$\overset{\#}{\underline{\underline{3\overset{\#}{4}5\overset{\#}{7}}}} \parallel \quad \overset{ffz}{\underline{\underline{3\overset{0}{0}}}} \quad \overset{ff}{\underline{\underline{0\overset{7}{7}3\overset{4}{4}5\overset{6}{6}7\overset{7}{7}i\overset{2}{2}3\overset{0}{0}}}}$		$\overset{i}{\underset{6}{\quad}}$ — . —
$\overset{i}{\underset{5}{\quad}}$ — . — (35)	\parallel		$\overset{i}{\underset{7}{\quad}}$ — . —
$\overset{rit...}{i}$ — $\overset{\#}{\underset{5}{6}}$	$\overset{\#}{\underset{4}{\quad}}$ — . — $\overset{c}{\quad}$		\parallel

6=E Bd (5)

J = 120

Aladdin

One Jump Ahead

music by Alan Menken
lyrics by Tim Rice
arranged for C.O. by Y.N. Lim

One Jump Ahead

music by Alan Menken
lyrics by Tim Rice
arranged for C.O. by Y.N. Lim

6=E Dd

J = 120

2/2	12	$\overset{f}{\underset{f}{\sqrt{5}}}$ $\overset{b}{\underset{f}{\sqrt{6}}}$ 6 7 1 7 $\overset{b}{\underset{f}{\sqrt{6}}}$ 7 $\overset{v}{\sqrt{5}}$ $\overset{v}{\sqrt{5}}$ $\overset{v}{\sqrt{5}}$ - $\overset{v}{\sqrt{5}}$ - . -	
	2	0 0 0 $\overset{b}{\underset{f}{\sqrt{3}}}$ 2 0 0 0 (20) F 1 0 0 0 (25)	
	2	# $\overset{v}{\sqrt{6}}$ $\overset{b}{\underset{f}{\sqrt{6}}}$ 7 5 $\overset{b}{\sqrt{3}}$ - $\overset{v}{\sqrt{3}}$ 2 1 0 0 0 (35)	
	2	$\overset{f}{\sqrt{10}}$ $\overset{v}{\sqrt{10}}$ 0 2 0 c # $\overset{v}{\sqrt{10}}$ $\overset{v}{\sqrt{10}}$ $\overset{v}{\sqrt{10}}$ 0 2 0 c	
0 0 0 5	5	$\overset{v}{\sqrt{5}}$ - . - . F 0 0 0 $\overset{v}{\sqrt{5}}$	
2 0 c (50)	# $\overset{v}{\sqrt{2}}$ $\overset{v}{\sqrt{2}}$ $\overset{v}{\sqrt{2}}$ 0 0 0	w 0 0 0	# $\overset{v}{\sqrt{2}}$ - # $\overset{v}{\sqrt{2}}$ # $\overset{v}{\sqrt{2}}$ $\overset{v}{\sqrt{2}}$ w 0 # $\overset{v}{\sqrt{2}}$ # $\overset{v}{\sqrt{2}}$ $\overset{v}{\sqrt{2}}$
- w - (55)	2 0 c	- w - # $\overset{v}{\sqrt{2}}$ # $\overset{v}{\sqrt{2}}$ # $\overset{v}{\sqrt{2}}$ $\overset{v}{\sqrt{2}}$	w 0 # $\overset{v}{\sqrt{2}}$ # $\overset{v}{\sqrt{2}}$ $\overset{v}{\sqrt{2}}$ w - . -
9	6=F(3)	0 $\overset{b}{\sqrt{3}}$ 2 1 7 0 0 2 0 c (70) 0 $\overset{b}{\sqrt{3}}$ 2 1 7 0 0 F	
$\overset{v}{\sqrt{5}}$ $\overset{v}{\sqrt{6}}$ $\overset{v}{\sqrt{6}}$ $\overset{v}{\sqrt{7}}$ $\overset{v}{\sqrt{7}}$ 0	3	0 0 1 0 2 1 0 (80)	2 0 1 2 2 3 0 3 4 # 4
$\overset{v}{\sqrt{5}}$ $\overset{v}{\sqrt{5}}$ 6 7 1 0 0	2 0 c (85)	w 0 # $\overset{v}{\sqrt{2}}$ $\overset{v}{\sqrt{2}}$ 0 0	
2 0 c	0 0 0 $\overset{v}{\sqrt{5}}$ (90)	5 - . - . 2 0 w w -	
	(95)		
6=#F(5)	# $\overset{v}{\sqrt{5}}$ 6 0 3 # 2 3 0	1 7 1 0 0 0 2 6 # $\overset{v}{\sqrt{5}}$ 6 0 3 # 2 3 0 (105)	1 7 1 0 0 0
2	5 # 4 5 0 2 # 1 2 0	$\overset{b}{\sqrt{7}}$ 6 7 0 0 (110)	2, 1, 7, 7,
6 - . -	.	0 3 3 7 3 3 3 3 3 0 0	
4	6 . . .	$\overset{b}{\sqrt{7}}$ - 7 6 . (130)	.
0	2 0 0 0	2 0 c	

A Whole New World

music by Alan Menken
lyrics by Tim Rice
arranged for C.O. by Y.N. Lim

1=D Bd/Qd

J = 120

A Whole New World

music by Alan Menken
lyrics by Tim Rice
arranged for C.O. by Y.N. Lim

1=D Xd (1)

J = 120

$\frac{7}{4}$ > 0 C	0 0 5 4 3 mp	3 - - 3 0	2
0 0 5 4 3 (6)	3 - - 3 0	6 - 5 -	3
0 0 5 4 3 (12)	3 - 3 0 0	2	6 - 5 -
4	2. 3. 4. 2. f	i - 0 0	> 0 C
0 0 3 4 5 6 7 1 2 3 4 5 6 (6) (6)	7. 6. 5. - (25)	%	2
2. 3. 4. 2. mf	i - 0 0 (30)	2	7. 6. 5. -
%	4	1 = F (5)	(46)
		5 5 6 4 3 6	2 5 2 5 5
3 5 4 5 5 5	6 5 4 3 2 1 5	2 6 2 4 3 4 3 2 1 7	3 - . -
6 7 1 2 3 4 5 6 5 4 3 2 1 (45)	5. - 0 0	2	5. 6 7 5
2 1 - 0 (50)	5. 4 3 -	%	> 0 C
0 0 6 7 1 2 3 4 5 6 7 1 2 3 4 (55)	5 0 0 0 5 0	3 0 0 0	2
5. 4 3 -	% (60)	3	0 0 2 4 5 mp
5 0 0 0 (65)	5 6 7 1 2 3 4 5 6 7 1 0	6 7 1 2 3 4	5 0 0 0
:		2	5. 4 3 5
5. 0 0 0	> 0 C	i - . -	
pp		pp	

6=A

Bd (2)(1)
Qd (3)

J = 88

Aladdin Prince Ali

music by Alan Menken
lyrics by Howard Ashman
arranged for C.O. by Y.N. Lim

Aladdin
Prince Ali

Bd (G)
Qd (F)

6=B

(75) > 0 C	^{tr} #2 <u>30</u> ^{tr} 2 <u>30</u>	> 0 C	∕
^{tr} #5 <u>60</u> ^{tr} 5 <u>60</u>	4. <u>2</u> <u>2</u> - 2 - <u>2</u> 0 0	> 0 C	^{tr} #2 <u>30</u> ^{tr} 2 <u>30</u>
(80) > 0 C	^{tr} #5 <u>60</u> ^{tr} 5 <u>60</u>	> 0 C	^{tr} #6 <u>70</u> ^{tr} 6 <u>70</u> i. <u>6</u> 6 -
(90) 6 - 0 0	<u>2345</u> 6 ^{#i} 2	^{tr} 6 - - -	<u>0.3</u> <u>#.3</u> <u>i.6</u> 0 ∕
(95) <u>2345</u> 6 ^{#i} 2	<u>6543</u> 2 ³ 4	3 0 0 0	> 0 C
^{#i} 6 0 ^{#i} 6 0	<u>3432</u> <u>i2i7</u>	<u>6#56563</u> 1 0	<u>6</u> 0 0 0 0 <u>7</u> <u>6</u>
(105) <u>7</u> ^{#6} <u>7</u>	i - <u>6</u> 7	^v rit... 3 - - -	<u>4.44</u> <u>444</u> <u>3</u> - <u>4</u> -
6=C 4 - - -	<u>3</u>	Bd (F) 7	<u>4567</u> <u>i234</u> ^v i i 7 i 7
<u>i</u> <u>i</u> <u>i</u> <u>7</u> <u>3</u> <u>3</u>	(125) <u>i</u> <u>i</u> <u>7</u> <u>i</u> <u>7</u> <u>i</u>	<u>i</u> <u>i</u> <u>i</u> <u>7</u> <u>3</u> <u>3</u>	^{tr} 6 - - i ∕
^{fp} ∕	^b 3 0 ^v 6 -	1 - <u>#4567i2</u>	<u>3</u> 0 0 3 - ^v 4 - - -
<u>3</u> - [#] <u>2</u> -	(135) <u>3</u> - - -	∕	0 <u>3</u> <u>4</u> <u>3</u> <u>6</u> - 0 0

6=A Dd (2)(1)

Aladdin
Prince Ali

music by Alan Menken
lyrics by Howard Ashman
arranged for C.O. by Y.N. Lim

J = 88

6=A Dd (2)(1)

J = 88

(2x only)

(10)

(25)

(45)

(55)

(65)

(70)

6=B (1)

Dd

$\# \dot{5} \dot{6} \dot{5} \dot{6}$	$4 \cdot \dot{2} \dot{2} - \dot{2} - \dot{2} 0$	$0 0 C$	$\# \dot{2} \dot{3} 0 \dot{2} \dot{3}$
$0 0 C$	$\# \dot{5} \dot{6} \dot{5} \dot{6}$	$0 0 C$	$\# \dot{6} \dot{7} 0 \dot{6} \dot{7} 0 \dot{6} \dot{7} 0$
$6 - 0 0$	$7 \cdot 6 \cdot \# 5$	$6 \cdot 7 \cdot i$	$6 \cdot \dot{3} \dot{3} - \dot{3} - \# 5 6$
$7 \cdot 6 \cdot \# 5$	$6 \cdot 7 \cdot 6$	$i - \dots$	$i - 0 0$
$\# \dot{5} \dot{6} 0 \dot{5} \dot{6} 0$	$\dot{3} \dot{4} \dot{3} \dot{2} \dot{2} \dot{1} \dot{7}$	$\dot{6} \# \dot{5} \dot{6} \dot{5} \dot{6} \dot{3} \dot{1} \dot{6}$	$\dot{6} \dot{4} 0 0 \dot{6}$
$\# \dot{6} \dot{7} \dot{4} \dot{4} \dot{6}$	$i - \dot{6} \dot{7}$	$\dot{6} - \dot{4} \dot{4}$	$\dot{4} \cdot \# \dot{4} \dot{4} \dot{4} \dot{4} \dot{4}$
$\dot{3} - \dot{4} -$	$\dot{3} \cdot \dot{2} \dot{3} \dot{2}$	$\dot{6} \cdot \dot{2} \dot{7}$	$\dot{6} \cdot \# \dot{5} \dot{7}$
$\# \dot{6} - \dot{5} -$	$\# \dot{6} - \dot{5} -$	$\dot{2} - 0 0$	$\dot{4}$
$\dot{1} \dot{7} \dot{1} \dot{7}$	$\dot{1} \dot{1} \dot{1} \dot{7} \dot{3} \dot{3}$	$\dot{1} \dot{1} \dot{7} \dot{1} \dot{7} \dot{1}$	$\dot{1} \dot{1} \dot{1} \dot{7} \dot{3} \dot{3}$
$\dot{1} \dot{7} \dot{1} \dot{7}$	$\dot{1} \dot{1} \dot{1} \dot{7} \dot{3} \dot{3}$	$\dot{1} \dot{1} \dot{1} \dot{7} \dot{3} \dot{3}$	$\dot{6} - - \dot{1}$
$\dot{1} \dot{7} \dot{1} \dot{7}$	$\dot{1} \dot{1} \dot{1} \dot{7} \dot{3} \dot{3}$	$\dot{1} \dot{1} \dot{1} \dot{7} \dot{3} \dot{3}$	$\dot{6} - - \dot{1}$
$0 \dot{1} \dot{2} \dot{1} \dot{2}$	$\dot{3} \dot{6} 0$	$\dot{3} \# \dot{4} \# \dot{5} \dot{6} \dot{7} \dot{1} \dot{2} \dot{3} -$	$\dot{1} \dot{2} \dot{3} -$

6=A GySh (! / 7) ^G
 Allegro ♩=120

Aladdin
Arabian Nights

music by Alan Menken
 lyrics by Howard Ashman
 arranged for C.O. by Y.N. Lim

f f	8	f.f.6	1 . 1	#.5.6	1 . 1	#.5	1 . 1	#.5	1 . 1	(10)
.N.f	1 . 1	#.5.6	1 . 1	#.5.6	1 . 1	#.5.6	1 . 1	#.6	1 . 1	(15)
.N.f.6	1 . 1	#.5.6	1 . 1	#.5.6	1 . 1	3	1 . 1	.6	1 . 1	
#.5.6	1 . 1	.5.6	1 . 1	.6	1 . 1	6 - 2 3 4 6	2 0 0 0			(25)
f. N.f.6	1 . 1	#.5.6	1 . 1	.N.f.6	1 . 1	.N.f.6	1 . 1	.f.6	1 . 1	
.N.f.6	1 . 1	.N.f.6	1 . 1	.N.f.6	1 . 1	6 7 # 1 3 6 7 # 1 3	6 0 0 0			
f. N.f.6	1 . 1	#.5.6	1 . 1	#.5.6	1 . 1	.N.f.6	1 . 1	.f.6	1 . 1	
.N.f.6	1 . 1	.N.f.6	1 . 1	.N.f.6	1 . 1	.N.f.6	1 . 1	.f.6	1 . 1	
f. N.f.6	1 . 1	#.5.6	1 . 1	#.5.6	1 . 1	.N.f.6	1 . 1	.f.6	1 . 1	
.N.f.6	1 . 1	.N.f.6	1 . 1	.N.f.6	1 . 1	.N.f.6	1 . 1	.f.6	1 . 1	

GySh

Aladdin Arabian Nights

music by Alan Menken
lyrics by Howard Ashman
arranged for C.O. by Y.N. Lim

Allegro $\text{♩} = 120$
8

10

15

3

25

30

35

40

6=E GySh (! / 7)

Aladdin

One Jump Ahead

music by Alan Menken
lyrics by Tim Rice
arranged for C.O. by Y.N. Lim

♩ = 120

2 2	f#	3 4 3 4 #5	6 #5 4 5	w . w . w .	w . w . w .	2 1 . 1	2 1 . 1
3 4 3 4 #5	6 #5 4 5	w . w . w .	w . w . w .	2 1 . 1	2 1 . 1	2 1 . 1	2 1 . 1
3 4 # 2 3 4 # 1 2	# 5 4 3 2 1	0 0 0 0	0 0 0 0	# 5 4 3 2 1	# 5 4 3 2 1	0 0 0 0	0 0 0 0
f# 0 0 0 0	0 3 0 4 0 5 0	0 0 0 0	# 5 0 6 0 # 6 0 7 0	0 0 0 0	0 0 0 0	0 0 0 0	0 0 0 0
0 0 0	0 0 0 0	0 0 0 0	0 0 0 0	0 0 0 0	0 0 0 0	0 0 0 0	0 0 0 0
3 4 4 2 1 6 5 3	f# 1 0 # 4 5 0	0 0 0 0	0 0 0 0	0 0 0 0	0 0 0 0	0 0 0 0	0 0 0 0
6 . 5) 5 -	1 . 7) 7 -	0 0 0 0	0 0 0 0	0 0 0 0	0 0 0 0	0 0 0 0	0 0 0 0
2 - 1 -	. # 1 - 1 -	0 0 0 0	0 0 0 0	0 0 0 0	0 0 0 0	0 0 0 0	0 0 0 0
# 1 w . w .	0 # 1 w .	0 0 0 0	0 0 0 0	0 0 0 0	0 0 0 0	0 0 0 0	0 0 0 0
0 # 1 w .	0 # 1 w .	0 0 0 0	0 0 0 0	0 0 0 0	0 0 0 0	0 0 0 0	0 0 0 0
# 1 w .	0 # 1 w .	0 0 0 0	0 0 0 0	0 0 0 0	0 0 0 0	0 0 0 0	0 0 0 0
# 1 w .	0 # 1 w .	0 0 0 0	0 0 0 0	0 0 0 0	0 0 0 0	0 0 0 0	0 0 0 0
# 1 w .	0 # 1 w .	0 0 0 0	0 0 0 0	0 0 0 0	0 0 0 0	0 0 0 0	0 0 0 0

GySh

Aladdin

One Jump Ahead

$\begin{array}{c} \#20 \#6 \\ \#4 \end{array} \parallel \begin{array}{c} \#20 \#1 \\ \#4 \end{array} \parallel$ $\#4 \ 0 \ 0 \ 0$	$\begin{array}{c} 3 \\ \hline \end{array}$ $\gt \ 0 \ 0$	$\begin{array}{c} \#4 \#1 \#0 \\ \#6 \#4 \#1 \\ \#4 \#1 \end{array} \begin{array}{c} \#4 \#1 \#0 \\ \#5 \#1 \\ \#4 \#1 \end{array}$	$\#5 \ - \ . \ - \ .$ $\% \ .$	$\#4 \#1 \#0 \#4 \#1 \#0$
$\% \ .$	$\begin{array}{c} 2 \\ \hline \end{array}$	$\#1 \#4 \#1 \#0$	$\% \ .$	$\#6 \#4 \#1 \#0$
$\#6 \#4 \#1 \#0$	$1 \ - \ \#6 \ - \ .$	$6 \ - \ . \ - \ .$	$0 \ 0 \ \#6 \ \#3 \ \#1 \ 0$	$0 \ 0 \ \#6 \ \#7 \ \#1 \ \#10$
$\gt \ 0 \ 0$	$0 \ 0 \ \#6 \ \#4 \ \#1 \ 0$	$0 \ 2 \ \#7 \ 0 \ 2 \ \#7$	$\% \ .$	$\#7 \ \#1 \ \#2 \ \#2 \ \#3 \ \#4 \ \#4$
$\#5 \ \#6 \ \#7 \ \#1 \ \#2$	$0 \ 2 \ \#7 \ 0 \ 2 \ \#7$	$\% \ .$	$\#2 \ \#1 \ \#7 \ \#6 \ \#6 \ \#5$	$\#4 \ \#4 \ \#3 \ \#2 \ \#2 \ \#1 \ \#7$
$0 \ 6 \ 0 \ 6$	$\% \ .$	$\#5 \ \#4 \ \#4 \ \#4 \ \#3 \ \#2 \ \#2$	$\#4 \ \#4 \ \#5 \ \#5 \ \#6 \ \#6 \ \#7 \ \#1$	$7 \ 0 \ 0 \ 0 \ 0$
$\begin{array}{c} 7 \\ \hline \end{array}$	$0 \ \#4 \ \#4 \ \#4 \ \#4$	$0 \ \#1 \ \#1 \ \#2 \ \#1$	$0 \ \#4 \ \#4 \ \#5 \ \#4$	$\#4 \ 0 \ 0 \ 0$
$\#0 \ \#1 \ \#2 \ \#3 \ \#4 \ \#5 \ \#6 \ \#7$	$\#0 \ \#1 \ \#2 \ \#3 \ \#4 \ \#5 \ \#6 \ \#7$	$\#0 \ \#1 \ \#2 \ \#3 \ \#4 \ \#5 \ \#6 \ \#7$	$\#0 \ \#1 \ \#2 \ \#3 \ \#4 \ \#5 \ \#6 \ \#7$	$\#0 \ \#1 \ \#2 \ \#3 \ \#4 \ \#5 \ \#6 \ \#7$
$\#0 \ \#1 \ \#2 \ \#3 \ \#4 \ \#5 \ \#6 \ \#7$	$\#0 \ \#1 \ \#2 \ \#3 \ \#4 \ \#5 \ \#6 \ \#7$	$\#0 \ \#1 \ \#2 \ \#3 \ \#4 \ \#5 \ \#6 \ \#7$	$\#0 \ \#1 \ \#2 \ \#3 \ \#4 \ \#5 \ \#6 \ \#7$	$\#0 \ \#1 \ \#2 \ \#3 \ \#4 \ \#5 \ \#6 \ \#7$
$\#1 \ \#2 \ \#3 \ \#4 \ \#5 \ \#6 \ \#7$	$\#1 \ \#2 \ \#3 \ \#4 \ \#5 \ \#6 \ \#7$	$\begin{array}{c} 2 \\ \hline \end{array}$	$\#6 \ \#5 \ \#4 \ \#4 \ \#3 \ \#2 \ \#2$	$\#1 \ \#1 \ \#7 \ \#6 \ \#6 \ \#5 \ \#4$
$\begin{array}{c} 2 \\ \hline \end{array}$	$\#1 \ \#2 \ \#3 \ \#4 \ \#5 \ \#6 \ \#7$	$\#2 \ 0 \ 0 \ 0$	$\#1 \ \#2 \ \#3 \ \#4 \ \#5 \ \#6 \ \#7$	$\#1 \ \#2 \ \#3 \ \#4 \ \#5 \ \#6 \ \#7$

GySh

Aladdin

One Jump Ahead

music by Alan Menken
lyrics by Tim Rice
arranged for C.O. by Y.N. Lim

$\text{♩} = 120$

4

5

10 *ff*

3

20 *mf*

25

30 *p*

35 *f*

40 *mf*

45 *f*

2

50 *mf*

55

60

65

70

2

One Jump Ahead

6=D GySh (5-6)

Aladdin

Friend Like Me

music by Alan Menken
lyrics by Howard Ashman
arranged for C.O. by Y.N. Lim

$\text{♩} = 86$

GySh

Aladdin

Friend Like Me

(65)

> 0 c	10 fp wov	i # v # v #	2 0 0 0	10 6 v	. # v # v #
> 0 c	10 3 .	w v # v # v #	# - w v - v w v -	# w v 2 v w v 1	0 0
W	0 4 4 5 #	v # v #	6 # 5 6 4 5 4	5 4 5 0 0	

(66)

# v 6 1 2 v 6 2 # v 6 v w v # # - v	1 v - v # - v v - v 0	2 # - v v - v v - v v - v	2 # 1 i 2 i b 7 6	b 7 6 b 6 5 # 2 5 7
2 . 2 # . 1 . i 4 . i . v 7	3	# - v v - v v - v	# - v v - v v - v	# - v v - v v - v

(67)

2 . 2 # . 1 . i 4 . i . v 7	2 # 1 i 2 i b 7 6	b 7 2 4 5 0 0	# - v v - v v - v	# - v v - v v - v
# - v v - v v - v	0 0 0	0 0 0	0 0 0	0 0 0

(68)

# - v v - v v - v	0 0 0	0 0 0	0 0 0	0 0 0
# - v v - v v - v	0 0 0	0 0 0	0 0 0	0 0 0

(69)

# - v v - v v - v	0 0 0	0 0 0	0 0 0	0 0 0
# - v v - v v - v	0 0 0	0 0 0	0 0 0	0 0 0

(70)

# - v v - v v - v	0 0 0	0 0 0	0 0 0	0 0 0
# - v v - v v - v	0 0 0	0 0 0	0 0 0	0 0 0

(71)

# - v v - v v - v	0 0 0	0 0 0	0 0 0	0 0 0
# - v v - v v - v	0 0 0	0 0 0	0 0 0	0 0 0

(72)

# - v v - v v - v	0 0 0	0 0 0	0 0 0	0 0 0
# - v v - v v - v	0 0 0	0 0 0	0 0 0	0 0 0

(73)

# - v v - v v - v	0 0 0	0 0 0	0 0 0	0 0 0
# - v v - v v - v	0 0 0	0 0 0	0 0 0	0 0 0

(74)

# - v v - v v - v	0 0 0	0 0 0	0 0 0	0 0 0
# - v v - v v - v	0 0 0	0 0 0	0 0 0	0 0 0

(75)

# - v v - v v - v	0 0 0	0 0 0	0 0 0	0 0 0
# - v v - v v - v	0 0 0	0 0 0	0 0 0	0 0 0

(76)

# - v v - v v - v	0 0 0	0 0 0	0 0 0	0 0 0
# - v v - v v - v	0 0 0	0 0 0	0 0 0	0 0 0

(77)

# - v v - v v - v	0 0 0	0 0 0	0 0 0	0 0 0
# - v v - v v - v	0 0 0	0 0 0	0 0 0	0 0 0

(78)

# - v v - v v - v	0 0 0	0 0 0	0 0 0	0 0 0
# - v v - v v - v	0 0 0	0 0 0	0 0 0	0 0 0

(79)

# - v v - v v - v	0 0 0	0 0 0	0 0 0	0 0 0
# - v v - v v - v	0 0 0	0 0 0	0 0 0	0 0 0

(80)

# - v v - v v - v	0 0 0	0 0 0	0 0 0	0 0 0
# - v v - v v - v	0 0 0	0 0 0	0 0 0	0 0 0

GySh

$\text{♩} = 86$

Aladdin Friend Like Me

music by Alan Menken
lyrics by Howard Ashman
arranged for C.O. by Y.N. Lim

5

7

20

25

3

5

40

45

50

55

60

65

f

mp

mf

f

mf

p

f

p

p

p < sfz

p < sfz

f

f

ff

GySh

Aladdin
Friend Like Me

70

3

80

mf

3

4

mf *f* *mf*

95

ff

100

2

f

105

110

fp *fp* *fp* *ff*

115

2

mf *ff* *sfz*

1=D GySh(!/7)

Aladdin

A Whole New World

music by Alan Menken
lyrics by Tim Rice
arranged for C.O. by Y.N. Lim

J = 120

$\frac{F}{F}$	$\frac{3}{-}$	$\frac{2}{mp} - i 7$	$5 - - 0^{(5)}$	$\frac{2}{-}$
$\frac{7}{-}$	$\frac{6}{2}$	$\frac{5}{-}$	$\frac{2}{7} \frac{i}{6} \frac{3}{i} \frac{2}{7} \frac{i}{5}$	$7 - - 1^{(15)}$
$\frac{7}{-}$	$\frac{6}{2}$	$3 \cdot \#2 \frac{2}{-} 0$	$6 5 0 0$	$0 \frac{3}{\cdot} \frac{4}{\cdot} \frac{5}{\cdot} \frac{6}{\cdot} \frac{7}{\cdot} 1$
$\frac{7}{\cdot} \frac{7}{\cdot} 1 3^{(20)}$	$\frac{2}{f} \frac{6}{\cdot} \frac{5}{\cdot} 6 2$	$7 \cdot \frac{6}{-} 1 3^{(30)}$	$\#4 \cdot \frac{6}{-} 6 -$	$7 - \frac{5}{-} 6 7$
$\frac{2}{\cdot} \frac{5}{\cdot} \frac{2}{\cdot} \frac{6}{-}$	$\cdot /$	$> 0 C$	$0 \cdot \frac{3}{\cdot} \frac{5}{\cdot} \frac{6}{\cdot} \frac{1}{\cdot} 3$	mp
$\frac{2}{\cdot} \frac{6}{\cdot} \frac{7}{\cdot} 6 2$	$\frac{7}{\cdot} \frac{6}{\cdot} 1 3^{(30)}$	$\#4 \cdot \frac{6}{-} 6 -$	$7 - \frac{5}{-} 6 7$	
$\frac{2}{\cdot} \frac{5}{\cdot} \frac{2}{\cdot} \frac{6}{-}$	$\cdot /$	$\frac{2}{-}$	$0 0 \frac{0}{\cdot} \frac{2}{\cdot} \frac{3}{\cdot} \frac{\#4}{\cdot} \frac{5}{\cdot} \frac{6}{\cdot} \frac{7}{\cdot}$	$cresc...$
$\frac{2}{\cdot} \frac{7}{\cdot} \frac{6}{\cdot} \frac{5}{\cdot} \frac{6}{\cdot} \frac{7}{\cdot} \frac{1}{\cdot} \frac{2}{\cdot} \frac{3}{\cdot} \frac{4}{\cdot} 0$	$\frac{2}{-}$	$i \cdot \frac{\#2}{-} \frac{2}{-} 4$	$2 - i -$	
$0 0 2 -$	$2 - - -$	$2 \cdot \frac{\#2}{\cdot} \frac{4}{\cdot} \frac{5}{\cdot}^{(45)}$	$6 \cdot \frac{\#2}{\cdot} \frac{3}{-} \frac{5}{3}$	
$\frac{4}{\cdot} \frac{6}{\cdot} 0 0 0$	$0 \cdot \frac{\#2}{\cdot} \frac{\#2}{-} \frac{5}{1} \frac{5}{2}$	$4 \cdot \frac{6}{\cdot} 0 0 0$	$0 0 \frac{\#2}{\cdot} \frac{\#2}{-} \frac{4}{1} \frac{4}{2}^{(50)}$	
$\frac{4}{\cdot} \frac{\#2}{\cdot} \frac{4}{\cdot} \frac{2}{\cdot} -$	$\cdot /$	$1 1 - -$	$\#6 \cdot \frac{2}{\cdot} \frac{\#2}{-} \frac{4}{1} \frac{4}{2}$	
$\frac{4}{\cdot} 0 0 0^{(55)}$	$\frac{2}{-}$	$0 0 \frac{\#2}{\cdot} \frac{\#2}{-} \frac{4}{1} \frac{4}{2}$	$\frac{4}{\cdot} \frac{\#2}{\cdot} \frac{4}{\cdot} \frac{2}{\cdot} -$	
$\cdot /^{(60)}$	$2 1 \frac{\#6}{\cdot} 1$	$\#2 0 0 0$	$\frac{2}{-}$	
$0 \frac{0}{\cdot} \frac{4}{\cdot} \frac{\#2}{\cdot} \frac{4}{\cdot} 2^{(65)}$	$4 - - -$	\neq	$0 \frac{0}{\cdot} \frac{4}{\cdot} \frac{\#2}{\cdot} \frac{4}{\cdot} 2$	
$\frac{4}{\cdot} - - -^{(70)}$	$\frac{2}{-}$	$\frac{2}{\cdot} \frac{i}{\cdot} \frac{\#2}{\cdot} \frac{4}{\cdot} \frac{2}{\cdot} \frac{\#6}{\cdot}$	$4 - - - \frac{4}{\cdot} 0 0 0$	
		$4 \frac{\#2}{\cdot} \frac{5}{\cdot} \frac{4}{\cdot} 2$	$\#6 - 0 0 \frac{4}{\cdot} 0 0 0$	

GySh

Aladdin

A Whole New World

music by Alan Menken
lyrics by Tim Rice
arranged for C.O. by Y.N. Lim

♩ = 120

mp

mf

p *mp*

mp

rit. mp

6=A GySh (! / ♯)

♩ = 88

Aladdin Prince Ali

music by Alan Menken
lyrics by Howard Ashman
arranged for C.O. by Y.N. Lim

GySh

Aladdin Prince Ali

music by Alan Menken
lyrics by Howard Ashman
arranged for C.O. by Y.N. Lim

$\text{♩} = 96$

ff fp **3** ff

10 6 15 f

25 mf

30

35

40 **3** mf

50

55 **3 3 3 3** f

60 mf f mf

65

70 f

GySh

Aladdin
Prince Ali

75

80

85

90

95

100

105

rit. . .

110 accel. . .

115

120

125

130

135

6=E ZySh(! / 7)

Aladdin

One Jump Ahead

music by Alan Menken
lyrics by Tim Rice
arranged for C.O. by Y.N. Lim

♩ = 120

2 2	4	7 17 1 #2 (5)	3 #2 1 2	7 7 7 -	7 - - -
7 17 1 #2	3 #2 1 2 (10)	7 7 7 -	7 - - -	2 b3 2 3 #4	
5 #4 b3 4	2 2 2 (15)	2 - - -	0 0 0 #4	4 4 0 0 0 5	
# 0 0 0 0	> 0 0 (20)	# 0 0 0 0	7 0 0 6 0	# 0 0 0 0	
./	# 0 0 0 (25)	# 0 0 0 0	0 7 0 1 0 2 0	# 0 " " "	
7 - - -	2	0 0 0 #3	2 - - -	# 1 - 1 4 1	
7 - 1 - (35)	# 1 - 2 -	2 1 0 . 0	2 0 2 . 0	2 1 0 . 0	
2 0 2 . 0 (40)	2 - - 2	2 - - 2	0 2 6 2	5 2 5 2	
3 6 - - (45)	# 2 - - -	# 4 7 - 7 7 -	# 4 7 - 7 7 -	# 4 0 0 1	
0 0 0 0 (50)	# 6 0 0 0	# 4 0 0 0		6 - 7 # 1	
2 # 1 7 1	6 - - -	./	# 0 0 0 (65)	0 0 1 0	
# 0 0 0	# 0 0 0	# 1 0 0 0	# 1 0 0 0 (70)	> 0 0	
0 0 0 0	1 0 0 0	> 0 0	# 1 # 1 2 # 1 (75)	# 6 0 6 0 # 4 # 4	

ZySh

Aladdin

One Jump Ahead

$\overbrace{3}$	$0\ 0\ 0\ \overset{>}{\#2}\ 0$ $\#6\ \#2$	$\#2\ \dots\ 4\ 2\ \#1$	$\#1\ \#5$	$\#1\ \#5$
$\#2\ \#5\ \#2\ 0$	$\#2\ \dots\ \#2$	$2\ \dots$	$\% \quad \%$	$\% \quad \%$
$\#2\ \#2$	$\% \quad \%$	$\% \quad \%$	$\% \quad \%$	$4\ \#6$
$6\ \dots$	$\#5\ \dots$	$7\ \dots$	$\#5\ 0\ 0\ 0\ 0$	$0\ 0\ 0\ 0$
$\#4\ \#4\ 0\ 0\ 0$	$\#1\ 0\ \#4\ 0$	$\#1\ 6\ 0\ 6$	$\% \quad \%$	$2\ 0\ \#6\ 7\ \#1$
$2\ 2\ 3\ 4\ \#4\ 5\ 5\ 6$	$0\ \#1\ 6\ 0\ 6$	$\% \quad \%$	$0\ \#2\ \#1\ 4$	$2\ \#4\ 3\ \#5$
$0\ \#5\ 0\ \#5$	$\% \quad \%$	$\#4\ \#4\ \#4\ 6$	$\#1\ \#1\ 2\ 2\ 3\ 4\ 4\ 5$	$\#4\ 0\ 0\ 0\ 0$
$2\ 0\ 0$	$\#1\ \#4$	$\% \quad \%$	$\#1\ 0\ 0\ 0\ 0$	$\overbrace{3}$
$\#5\ \#1$	$\#1\ \#5$	$\#5\ \#1$	$0\ 0\ \#2$	$\#5\ 0\ 0\ 0$
$0\ 0\ \#1\ \#2$	$2\ 0\ 0$	$0\ 0\ 0\ \#1$	$\overbrace{5}$	$3\ \dots$
$\#2\ \dots$	$\#5\ \dots$	$\overbrace{2}$	$\#5\ \#4\ \#4\ \#4\ \#4\ \#4$ $5\ 5\ 4\ 4\ 3\ 2\ 2\ 1\ 1\ 7\ 6\ 6\ 5\ 5\ 4\ 4$	
$\overbrace{2}$	$7\ 0\ 0\ 0$	$\#4\ 0\ 0\ 0$		

ZySh

Aladdin One Jump Ahead

music by Alan Menken
lyrics by Tim Rice
arranged for C.O. by Y.N. Lim

$\text{♩} = 120$

Aladdin
One Jump Ahead

80 *sfz* *fp*

90 *p* *mf* 95

100 *f*

105 *ff*

110

115

3

125 *mf* 5 135

2 *ff* 140

2

6=D ZySh (1 C / #)

Aladdin

Friend Like Me

music by Alan Menken
lyrics by Howard Ashman
arranged for C.O. by Y.N. Lim

J = 86

2 2 2 2	> o c	2. 6. f. v. #. 1. v. w. v.	-		(5)	
		#. 5. #. 6. 2. 4. 5. 4. 6.	2. 2. 0 0 0	p. 5. - . -	6. - . -	(10)
5. - . -		6. 6. 3. 5. 4. 2. 0	6. #. 6. 7. #. 1	2 3 f. 0 0	5	
	(20)	0 0 0. 2. 3. 4. 0 #. 2. 3. 0 #. 4. 6.	0 #. 6. 0 #. 2. 2.	2	0 2 4 2	(25)
6 4. 5 4		2 4 6 4 5 5 - 0 0		2	4. 6 4. 2 1 6.	
		2 #. 2. 4. 7. #. 6.	1. 1. 0 0	6	#. 2. - #. 5. -	
		#. 6. 2. 4. 5. 0 0	0 0	> o c	2 3 4 5	
		f. 6. - 4. #. 2. - 1. -	#. 2. 2. 0 0	f. 6. - f. 0 #. #. 0	2. 6. 2. 0 0 0	
> o c		2. 6. f. v. #. 1. v. w. v.	0			
		#. 5. #. 6. 2. 4. 5. 4. 6.	f. 2. 0 0 0	v. 2. 6. 6. 2. 6. 6.	2 0 0 0	(65)

ZySh

Aladdin

Friend Like Me

/	/	4̣ 1.1 4̣ 1.1	4̣ 6. 7. 1	(70) #1 - 2 -
#2. 3 0 0	. 0 0 0 0	1 0 2. #2 3	4. 0 0 0	(75) 2 0 c
0 #5 6 0 #6 7	0 #7 1 0 #1	#1 2 #2 3 #4 6. 6. 6. 6. 2	5 #5 6 2 2 2 0	(80) 6 #6 7 5 6 4 3
4 3 3 2 # 6 2 4	6. 6 # 6. 6 6 4	2 0 c	. w. 0 0 . f. 6 0	(85) # 2 0 1 . 1 # 1 0 0
2	2 - 1 - 3p	#6 . 1 . 1	/	(90) /
6 #5 4 5 6 5 4 3	4 6 1 2 0 0	. w. 1 . 1	#2 #6 0 0 0	v 1 v 1 v 1 f f f
v v v v # 2. 2. 0 2. 4	v v v v 1 2 1	v v v v (100) 2. 2. 0 0	2	f # f v f v f v f . f . f .
0 0 1 0	. w. w. v v (105) 0 0 1	0 0 1 0	# 1 v f . 6 1 . 1	/
2 - 1 - 1	f f / (110)	v v v v 1 1 1	# 5 5 # 0 2 3 4 1 1 1 1 1	v v v v 1 1 1
/	/	# 5 5 # 4 0 0	2 0 c	v v v v 1 1 1 0

ZySh

Aladdin

Friend Like Me

music by Alan Menken
lyrics by Howard Ashman
arranged for C.O. by Y.N. Lim

$\text{♩} = 86$

70

75

80

85

90

100

105

110

115

1=D ZySh(1/7)

Aladdin

A Whole New World

music by Alan Menken
lyrics by Tim Rice
arranged for C.O. by Y.N. Lim

♩ = 120

rit...
so c

ZySh

Aladdin A Whole New World

music by Alan Menken
lyrics by Tim Rice
arranged for C.O. by Y.N. Lim

♩ = 120

18

20

mf

2

25

2

30

mf

2

35

2

mp

2

45

50

55

60

65

p

70

2

rit.

75

p

6=A ZySh (1/7)

J = 88

Aladdin
Prince Ali

music by Alan Menken
lyrics by Howard Ashman
arranged for C.O. by Y.N. Lim

ZySh

Aladdin
Prince Ali

(75)

0 2 # 0	0 #1 #6	0 2 3 # 0 #6	0 2 0	#4 #2 0	#2 2 # 0 6
0 .V. # 0 .6. #	0 .V. # 0	0 #3 #7 0 #6	0 2 0	0 2 0 (85)	0 2 0
0 .H. # 0	0 #4 #6 .W. #	0 #2 #1 1 1	% (90)	# .W. # # 0	%
0 #. # # .W. #	0 #. # # .N. #	0 #. # # .W. # (95)	%	#. #. # # .W. #	#. #. # # .N. #
0 #. # # .W. #	% (100)	0 #. # # .W. #	#4 #3 #4 #7 #1 #4	#. #. # # .W. #	0 #. # # .N. #
 # .W. # (105)	# # .N. #	# # # # # #	# # .N. #	# # .W. #	# # # # .N. # (110)
 # .W. #	# # # # # #	# # # # # #	# # # # # #	# # # # # #	# # # # # # (120)
 # .W. #	# # # # # #	# # # # # #	# # # # # #	# # # # # #	# # # # # # (125)
# # # # # #	%	%	% (130)	# # # # # #	# # # # # #
# # # # # #	%	%	%	# # # # # #	# # # # # #

ZySh

Aladdin Prince Ali

music by Alan Menken
lyrics by Howard Ashman
arranged for C.O. by Y.N. Lim

$\text{♩} = 96$

Aladdin
Prince Ali

75

80

85

90

95

100

105

rit.

110

accel.

115

120

4

2

mf

125

sfz

130

sfz

fp

135

sfz

2ff

sfz

6=A DyGn (6)

Allergro 2=120

Aladdin
Arabian Nights

music by Alan Menken
lyrics by Howard Ashman
arranged for C.O. by Y.N. Lim

$\frac{4}{4}$ 3 mp	· / ·	· / ·	· / ·
(15)	· / ·	· / ·	· / ·
8	#2 mp	3	#2
6 - #5 (20)	4	0 3 ff	6 0 0 0
1. <u>6</u> <u>3</u> <u>5</u> <u>6</u> <u>1</u> <u>2</u>	6 - 0 0	1. <u>6</u> <u>3</u> <u>5</u> <u>6</u> <u>1</u> <u>2</u>	6 - 3 - (30)
6 - 4 -	3 - · -	3 0 3 sffz ff	6 0 0 0
(35)	6 - 0 0	1. <u>6</u> <u>3</u> <u>5</u> <u>6</u> <u>1</u> <u>2</u>	3 - 3 - mf
rit... 6 - 4 3	6 - · -	6 - · -	

6=E DyGn(2)

♩ = 120

Aladdin One Jump Ahead

music by Alan Menken
lyrics by Tim Rice
arranged for C.O. by Y.N. Lim

6=D DyGn (3)

Aladdin

Friend Like Me

music by Alan Menken
lyrics by Howard Ashman
arranged for C.O. by Y.N. Lim

J = 86

1=D DyGn(5)

Aladdin

A Whole New World

music by Alan Menken
lyrics by Tim Rice
arranged for C.O. by Y.N. Lim

♩ = 120

$\frac{F}{F}$ $\overset{20}{\lceil}$	$\overset{3}{f}$ $\overset{5}{f}$ - - -	1 - - -	$\overset{2}{\lceil}$	0 0 $\overset{31}{\lceil}$ - (25)
%	20c	$\overset{5}{p}$ $\overset{5}{\lceil}$ $\overset{4}{\lceil}$ $\overset{6}{\lceil}$ $\overset{10}{\lceil}$ 0	$\overset{3}{f}$ $\overset{5}{f}$ - - -	1 - - - (30)
$\overset{2}{\lceil}$	0 0 $\overset{31}{\lceil}$ -	%	$\overset{2}{\lceil}$	1 - - -) cresc...
) %	$\overset{1}{3p}$ - - -)) % (40)) %	20c
.4 - .3 -	.6 - .5 -	.6 .7 $\overset{12}{\lceil}$ (45)	1 - - 0	.5 .6 .7 .5)
) .5 - - -	.5 - - -)	.5 - 0 0 (50)	4 - 3 -	%
.6 - 2 -	.5 - - 0	.5 .6 .7 .5 (55)	.5 - - -	.5 $\overset{\#}{5}$.5 -
.6 - .5 -	4 - 3 -	% (60)	.6 - 2 -	.7 - .5 -
$\overset{2}{\lceil}$	$\overset{31}{p.f}$ - - - (65)	.3 - - -	2 - - -	.3 - - -
$\overset{F}{\lceil}$	rit... 20c	$\overset{1}{p}$ - - -)	$\overset{10}{\lceil}$ 0 0 0 (75)	

6 = B (5)
(75)

0 0 ^v 3 0	^v 7 ^v 6 ^v 4 ^v 2 ^v 7	^v 3 0 ^v 5 ^v 4	3 - - -	b3 - 2 -	3 - - -
3 - 0 0	6 - - -	#1 - - - (80)	2 - 3 -	4 - 2 -	4 . 3 4 3
1 ^v 5 ^v 6 ^v 7 2 ^v 3	6 . 5 ^v 6 5 (85)	4 ^v 4 3 ^v 4 ^v 5 6	i . 7 7	3 3 1 #5	6 - - -
6 - 1 - (90)	^v 2 - ^v 6 . ^v 5	^v 4 ^v 3 ^v 2 ^v 4	^v 6 - ^v 7 -	^v 1 - ^v 6 -	2 - 6 . ^v 5 (95)
^v 4 . ^v 3 ^v 2 ^v 4	^v 6 - ^v 7 -	^v 1 - ^v 6 -	2 - 6 -	4 - 2 - (100)	6 - 7 -
1 - 6 -	0 ^v 4 ^v 4 ^v 4 0	^v 4 ^v 4 ^v 4 0 ^v 4	^v 7 0 0 0 (105)	^v 7 - ^v 7 -	^v 2 ^v 7 + ...
%	#2 ^v - - -	#2 ^v - ^v 2 - (110)	accel.. #6 0 4 0	#4 0 4 4 0	#6 0 1 0
#1 0 #6 0	#6 0 4 0 (115)	2 0 #6 0	2	#4 - 4 4 -	4 - - - (200)
4 - #1 -	#4 - - -	^v 1 0 0 0 sfz	^v 3 0 0 0	#1 ^v 0 0 0 (25)	%
^v 4 0 0 ^v 4	%	^v 5 ^v 0 0 ^v 5	#4 ^v 0 4 - (30)	4 - - -	4 0 0 4 - sfz
#2 ^v - - -	%	#6 ^v - - - (35)	%	%	6 - #6 0 sfz

6=A Yq

Aladdin
Arabian Nights

music by Alan Menken
lyrics by Howard Ashman
arranged for C.O. by Y.N. Lim

All. ego $\text{♩} = 120$

$\frac{4}{4}$ 	$\#5$ $\bar{6} \text{---} \underline{6^{\circ}} \text{---} 0$ <i>mf</i>	$0 \underline{0i75} \underline{3} \text{---}$	5
-------------------	---	---	---------

$\underline{6713} \underline{67i3}$ <i>sffz</i>	$\underline{6^{\circ}} \overset{\vee}{3} \text{---}$ <i>ff</i> (25)	$i \underline{6} \text{---}$	$i \underline{5} \text{---}$
--	--	------------------------------	------------------------------

---	$\overset{\vee}{3} \text{---}$	$i \underline{3} \text{---} \overset{\vee}{5} \underline{3} \text{---}$ (30)	$i \underline{3} \text{---} \overset{\vee}{\#2} \underline{4} \text{---}$
--------------	--------------------------------	--	---

$\underline{\#4\#57} \underline{\#4\#57}$ <i>sffz</i>	$\underline{3^{\circ}} \overset{\vee}{3} \text{---}$ <i>ff</i>	$i \underline{6} \text{---}$	$i \underline{5} \text{---}$ (35)
--	---	------------------------------	-----------------------------------

---	---	$> \circ c$	$\overset{\vee}{2} \text{---}$
--------------	--------------	-------------	------------------------------------

$> \overset{\vee}{\circ} c$

6=E Yq

J = 120

Aladdin

One Jump Ahead

music by Alan Menken
lyrics by Tim Rice
arranged for C.O. by Y.N. Lim

2 2	7	i7#6#5#4	30 0 0 0	>0c	(10)	i7#6#5#4
3#2#1#7#6	50 0 0 0	2	34#23#2#2	4		
v 0 0 0	v 0 0 0	v 0 0 0	%	v 0 0 0	(25)	
-v 0 0 0	>0c	p 2.0	0 6 0	0	(30)	0#5
0 6 0	0#4 0	0 3 0	0#2 0 4 2	0 6 5 6 5 4 2	(35)	
3442 653	p# 0 4 . 0	f.v 1 0 4 . 0	w 1 0 3 . 0	w.v 1 0 3 . 0	(40)	
w 1 . 1	w 1 . 1	w 1 . 1	9	i 1 - 2 #2		
w #2 i 2	i . . (55)	>0c	i - 2 #2	2 #2 i 2		
i . . 1	5	# 2 v 0 0 1	0 0 1 0	4 w 0 0 1		
# 2 v 0 0 0	6=F 0 3 1 0	0#2 0 4 2	0 3 0	%		
0 3 0	#4 #2 0 4 2	>0c (75)	# w 0 0 0	0 4 0		
0 6 0 #5	0 7 0	0 4 v 0 0	0 3 0	0 #2 0 #2		
0 12# 23344	5 5 6 7 i 0	>0c (85)	-f.v 0 4 v 0 0 0	>0c		
v 0 #4 v 0 0	6 4 . . .	% (90)	2	3 3 3 3		

One Jump Ahead

Yq

$\frac{6=\#F}{ff}$ $\underline{\underline{i7}} \ i \ \underline{\underline{6\#5}} \ 6$	(95) $\underline{\underline{3\#2}} \ \underline{\underline{31}} \ \underline{\underline{71}} \ \underline{\underline{63}}$	$\frac{120c1}{\wedge}$ $\underline{\underline{i7}} \ i \ \underline{\underline{6\#5}} \ 6$	(105) $\underline{\underline{76}} \ 7 \ \underline{\underline{5\#4}} \ 5$
$\underline{\underline{3\#2}} \ \underline{\underline{31}} \ \underline{\underline{71}} \ \underline{\underline{63}}$	$\frac{1}{6} \ 0 \ 0 \ 0$	$20c$	$\underline{\underline{76}} \ 7 \ \underline{\underline{5\#4}} \ 5$
(110) $\underline{\underline{2\#1}} \ \underline{\underline{27}} \ \underline{\underline{67}} \ \underline{\underline{52}}$	$\frac{\#6}{2} \ \underline{\underline{01}} \ 0 \ 0$	$\frac{3}{\text{---}}$	(115) $\underline{\underline{\#62345}} \ \underline{\underline{\#454}}$
$\underline{\underline{3\#1}} \ \underline{\underline{\#66}} \ \underline{\underline{\#54}} \ \underline{\underline{32}}$	$\underline{\underline{30}} \ \underline{\underline{33}} \ \underline{\underline{4}} \ \underline{\underline{3}}$	$0 \ \underline{\underline{66}} \ \underline{\underline{\#6}} \ \underline{\underline{46}}$	$0 \ \underline{\underline{33}} \ \underline{\underline{4}} \ \underline{\underline{3}}$
$0 \ \underline{\underline{66}} \ \underline{\underline{\#6}} \ \underline{\underline{46}}$	(120) $\underline{\underline{3}} \ \underline{\underline{77}} \ \underline{\underline{3}} \ \underline{\underline{7}}$	$\frac{1}{\text{---}}$	$\frac{1}{\text{---}}$
$\underline{\underline{3}} \ 0 \ 0 \ 0$	(125) $\underline{\underline{07\#47}}$ "	$\underline{\underline{0636}}$	$\underline{\underline{07\#47}}$ "
$\underline{\underline{07\#57}}$ "	$\underline{\underline{06\#46}}$ "	(130) $\underline{\underline{0\#6260\#6\#16}}$	$\underline{\underline{0636}}$ "
$\underline{\underline{06\#46}} \ \underline{\underline{0626}}$	$\underline{\underline{0626}}$ "	$\underline{\underline{66-6}}$	(135) $\underline{\underline{66-6}}$
$\underline{\underline{66-6}}$	$\underline{\underline{\#42\#4i7665}}$ $\underline{\underline{54432211}}$	$\frac{2}{\text{---}}$	
$\underline{\underline{\#14}} \ \underline{\underline{17}} \ \underline{\underline{\#646\#554}}$	$\underline{\underline{43\#242\#1417\#6}}$	$\underline{\underline{6}} \ 0 \ 0 \ 0$	$\underline{\underline{6}} \ 0 \ 0 \ 0$

6=A Yq

J = 88

Aladdin
Prince Ali

music by Alan Menken
lyrics by Howard Ashman
arranged for C.O. by Y.N. Lim

6=A Lq (5252)

Aladdin Arabian Nights

music by Alan Menken
lyrics by Howard Ashman
arranged for C.O. by Y.N. Lim

Allegro ♩=120

$\frac{F}{F}$ 	$\# \dot{6} - \dot{6} 0 0$ <i>mf</i>		$0 0 \underline{\underline{6713}}$ <i>mf</i>
-------------------	---	--	---

$\dot{6} 0 0 0$ <i>sffz</i>	$\dot{6} \# \dot{5} \underline{\underline{6316}}$ <i>ff</i>	$\flat \underline{\underline{3}} - . -$	
--------------------------------	--	---	--

	$\underline{\underline{3163}} \underline{\underline{2732}}$ (30)	$\underline{\underline{3163}} \underline{\underline{\flat 3164}}$	$0 0 \underline{\underline{3\#4\#57}}$ <i>mf</i>
--	---	---	---

$\underline{\underline{3000}}$ <i>sffz</i>	$\dot{6} \# \dot{5} \underline{\underline{6316}}$ <i>ff</i>	$\flat \underline{\underline{3}} - . -$	
---	--	---	--

	$\text{> } 0 \text{ c}$	<i>rit...</i> 	$\text{> } \dot{0} \text{ c}$
--	-------------------------	-------------------	-------------------------------

6=D Lq (2.6.26)

J = 86

Aladdin

Friend Like Me

music by Alan Menken
lyrics by Howard Ashman
arranged for C.O. by Y.N. Lim

6=E Lq (1515)

Aladdin

One Jump Ahead

music by Alan Menken

lyrics by Tim Rice

Arranged for C.O. by Y.N. Lim

♩ = 120

1=D Lq(4|4i)

J = 120

Aladdin

A Whole New World

music by Alan Menken

lyrics by Tim Rice

Arranged for C.O. by Y.N. Lim

$\frac{4}{4}$ >oc	0 <u>0⁵</u> <u>3⁴</u> <u>2³</u>	i - . -	<u>3²</u> <u>5¹</u> i i
>oc (5)	0 <u>0⁵</u> <u>3⁴</u> <u>2³</u>	i - . -	[2]
<u>6³</u> 6 <u>5³</u> 6 (10)	4 - . -	0 <u>0⁵</u> <u>3⁴</u> <u>2³</u>	i - . -
[3]	7 <u>0^{#5}</u> 5 3	<u>06</u> <u>1³</u> <u>07</u> <u>1³</u>	<u>01</u> 4 - -
<u>05</u> i - (20)	>oc	<u>2¹</u> <u>3²</u> <u>3³</u> -	[2]
<u>4¹</u> <u>5¹</u> <u>3¹</u> <u>5¹</u> (25)	./.	[6]	<u>4¹</u> <u>5¹</u> <u>3¹</u> <u>5¹</u>
./.	[2]	0 0 <u>05</u> i	5 <u>0²</u> i 5 .
1=F(2.6.2.6)	./. (40)	./.	i - 5 ² -
<u>5¹</u> <u>2⁵</u> 5 -	./.	./.	4 - 5 ² -
<u>6²</u> i 3 -	<u>6³</u> i <u>5³</u> i	<u>4¹</u> <u>4⁵</u> 6 4 (45)	5 ² 3 4 6
5 ¹¹¹ - . -	5 ¹¹¹ <u>0</u> <u>3</u> <u>4</u> <u>6</u>	5 2 4 ¹¹¹ 3	3 ¹¹¹ - 3 <u>4</u> <u>5</u> (50)
7 ⁵ <u>6</u> <u>2⁵</u> -	./.	3 - 2 -	6 . 3 4 6
5 ¹¹¹ - . - (55)	5 ¹¹¹ 0 0 0	5 ¹¹¹ . 5 ¹¹¹ . 5 ¹¹¹	3 3 5 ¹¹¹ 3
7 ⁵ <u>6</u> <u>2⁵</u> -	./. (60)	[4]	0 <u>05</u> 4 ¹¹¹ 3 ¹¹¹ (65)
5 ¹¹¹ - . -	///		0 <u>05</u> 4 ¹¹¹ 3 ¹¹¹
5 ¹¹¹ - . - (70)	>oc	<u>02</u> <u>5¹</u> <u>1⁵</u> <u>4⁵</u>	[3]

6=E Pp (2.5.6.2)

♩ = 120

Aladdin

One Jump Ahead

music by Alan Menken
lyrics by Tim Rice
Arranged for C.O. by Y.N. Lim

2 2 2	3 4 3 4 #5 (5) ff	6 #5 4 5	3 3 3 3	3 3 3 3
3 4 3 4 #5	6 #5 4 5	3 3 3 3	3 3 3 3	5 6 5 6 7
1 7 6 7	5 5 5 5 (15)	5 5 5 5	5 5 5 5	3 0 0 0
1 0 0 0	1 0 0 0	# 0 0 0	3 0 0 0 (25)	# 0 0 0
2	0 3 0 3	0 3 0 2 (30)	0 3 0 3	/
0 5 0 5	0 5 0 4	1 1 1 1 (35)	/	1 0 1 0
1 0 1 0	1 0 1 0	1 0 1 0 (40)	2 0 0	# 5 5 5 5
1 0	6 7 # 1	2 # 1 7 1	6 7 1 1 (55)	2 0 0
6 7 # 1	2 # 1 7 1	6 7 1 1	6 7 1 1	6=F (# # # # #) (60)
0 7 0 # 5 (70)	0 7 0 7	0 6 0 6	0 1 0 1	0 1 0 7

Friend Like Me

music by Alan Menken
lyrics by Howard Ashman
arranged for C.O. by Y.N. Lim

6=D Pp(3 6 7 3)

J = 86

6=A Pp (6 2 3 6)

♩ = 88

Aladdin
Prince Ali

music by Alan Menken
lyrics by Howard Ashman
arranged for C.O. by Y.N. Lim

2 2	2	:	4	:	3 6	" - - -	↑	0 0 0 0		
--------	---	---	---	---	--------	---------	---	---------	--	--

	(10)									
--	------	--	--	--	--	--	--	--	--	--

0	⁶ 6	0		0		0		0	² 5	0		0		0		0	³ 6	0	
---	----------------	---	--	---	--	---	--	---	----------------	---	--	---	--	---	--	---	----------------	---	--

0		0		0	⁴ 7	0	³ 1	0	⁴ 2	0	2	0	² 6	0	³ 7	0	⁴ 7	0	² 7
---	--	---	--	---	----------------	---	----------------	---	----------------	---	---	---	----------------	---	----------------	---	----------------	---	----------------

3	3	3	[#] 4	5	[#] 2	0	3	3	3	2	3	2	i	7	i	7	6	4	3	-
---	---	---	----------------	---	----------------	---	---	---	---	---	---	---	---	---	---	---	---	---	---	---

3	0	2	3	6	5	6	5	4	3	4	3	2	-	-	2	-	2	4
---	---	---	---	---	---	---	---	---	---	---	---	---	---	---	---	---	---	---

4	4	3	0	4	3	1	0	3	6	6	5	0	6	5	4	0	0	2
---	---	---	---	---	---	---	---	---	---	---	---	---	---	---	---	---	---	---

0	[#] 5	2	2	2	[#] 6	[#] 6	0	0	0	0	0	0	0	0	0	[#] 6	0	[#] 4	0	[#] 5
---	----------------	---	---	---	----------------	----------------	---	---	---	---	---	---	---	---	---	----------------	---	----------------	---	----------------

0	6	0	0	0	[#] 1	0	0	0	0	0	0	0	0	0	0	0	0	0	0	0
---	---	---	---	---	----------------	---	---	---	---	---	---	---	---	---	---	---	---	---	---	---

4		0		i	6	4	0	0	i	7		0		i	6		0	0	2
---	--	---	--	---	---	---	---	---	---	---	--	---	--	---	---	--	---	---	---

0	3	1	0	0		0	0	0	2	0	3	4	[#] 5	6	5	4	3	[#] 2	1	2	3
---	---	---	---	---	--	---	---	---	---	---	---	---	----------------	---	---	---	---	----------------	---	---	---

0	4	6	4	6	4	0	0	0	0	0	0	0	[#] 5	6	7	6	[#] 5
---	---	---	---	---	---	---	---	---	---	---	---	---	----------------	---	---	---	----------------

Pp

Aladdin

Prince Ali

6 . 7 . i	6 . 3 3 -	3 - 3 0 6 3	6 4 4 4 4	4 4 4 4
10 4 4	4 4 4	6 = B (5 1 2 5)	2 7	3 0 0 0
(85)			# 2 1 0 2 2 2	# 5 2 0 0 0
0 2 0 0	%	0 7 0 2	0 7 0 0	0 2 0 0 (95)
%	0 6 0 7	0 6 0 0	0 2 0 0	% (100)
0 7 0 2	0 7 0 0	7 7 7 7	2	2 + ... 2
4 4 4 4	(110)	6 = C (4 7 7 7)	0 6 0 0	0 6 0 2
0 2 0 0	(115)	%	0 4 0 6	0 6 0 0
0 7 0 7	(120)	0 0 7 7	0 6 0 0	1 7 1 7
1 1 7 3 3	(125)	1 1 1 7 3 3	6 6 6 7 1	%
%	(130)	6 3 7 7	6 4 0 0 0 0	2 7 7 7
7 7	(135)	0 6 0 0	%	1 6 0 0

6=A Zhr (5252)

Allgro ♩=120

Aladdin
Arabian Nights

music by Alan Menken
lyrics by Howard Ashman
arranged for C.O. by Y.N. Lim

4 4	8	6 3 6 mp	- . -	#4 #2 6	(10)	4 2 6	- . -
--------	---	-------------------	-------	---------------	------	-------------	-------

6 6	- . -	6 3 5 1	- . -	#4 1	- . -	#5 3	(15)
--------	-------	------------------	-------	---------	-------	---------	------

6 6	- 0 0	f	6 3 6	- . -	#5 #2 6	- . -
--------	-------	---	-------------	-------	---------------	-------

> 0 c	6 7 i 3 6 0 0	0	6 3 6 ff	(25)	3 6	- . -
-------	---------------	---	-------------------	------	--------	-------

1. 3 5 6 i 2	//	0 3 i 0 3 7	(30)
--------------	----	-------------	------

0 3 i 0 3 6	7 3	- . -	3 0 3 sffz ff	- . -	3 6	- . -
-------------	--------	-------	------------------	-------	--------	-------

1. 3 5 6 i 2	//	i 3 6	-	7 3 7	-
--------------	----	-------------	---	-------------	---

rit... i 3 6	- 0 0	6 3 6 mp	(40)	> 0 c
-----------------------	-------	-------------------	------	-------

6=E Zhr (15.15)

Aladdin

One Jump Ahead

music by Alan Menken
lyrics by Tim Rice
arranged for C.O. by Y.N. Lim

♩ = 120

(85)	5 - - 5	5 - - -	5 4 3 2 1 - -	./.	(90)	0 5 1 7
	2 1 7 1	6 - - 2 - -	2 - - -	1 - - -	(95)	#2 - 3 -
	#6 2 0 0 0	0 0 0 0	#6 4 0 0 0	#5 3 0 0 0	(100)	6 = #F (b7#4b7#4) 0 6 0
	./.	4 - 0 0 #4	4 4 4	0 6 0	(105)	./.
	2 #4 3 #5	4 6 5 7	0 #6 0	./.	(110)	1 0 1 0 0
	2 0 0	3 6 - - -	./.	./.	(115)	./.
	0 3 3 4 3	0 6 6 7 6	./.	./.	(120)	3 7 7 3 7
	./.	./.	3 0 #4 -	7 0 0 0	(125)	0 0 0 3 #4
	2 0 0	0 0 #2 3	0 0 0 6	2 0 0	(130)	0 0 0 6
	2	6 - 6 -	./.	./.	(135)	4
	#4 #4 #4 #4 5 4 4 3 2 2 1 1	#4 #4 #4 #4 7 6 6 5 5 4 4 3	2 0 0 0	2 0 0 0		

Friend Like Me

music by Alan Menken
lyrics by Howard Ashman
arranged for C.O. by Y.N. Lim

6=D Zhr (2.6.26)

♩ = 86

A Whole New World

music by Alan Menken
lyrics by Tim Rice
arranged for C.O. by Y.N. Lim

1=D Zhr(4|4i)

J = 120

$\frac{4}{4}$ mp 0 5 2 3 3 -	./.	./.	./.
0 5 1 - - (5)	0 5 2 3 3 -	0 5 1 - -	6 - 7 -
$\overset{2}{\text{I}}$	4 1 4 5 6 0	$\overset{6}{\text{I}}$	6 - 5 -
4 - . -	i - - - (20)	$\overset{mf}{7} 5 7 i 2 5$	i . i 2 4
2 7 7 7 7 -	200	4 1 4 3 - (25)	./.
5 . 5 5 # 4	2 4 $\overset{++}{i} \overset{++}{2} \overset{++}{4} \overset{++}{6}$	$\overset{mf}{7} 5 7 i 2 5$	i . $\overset{mf}{i}$ 2 4 $\overset{mf}{i}$ (30)
5 2 5 5 2 3	6 6 # 6 i	5 1 4 3 -	./.
6 3 5 0 0 (35)	# 6 - 5 -	0 5 2 3 3 -	./.
$\overset{mf}{0} 5$ (2,6,26) 1 - -	3 5 1 2 4 (40)	0 5 1 - -	4 - 5 -
4 - 3 -	6 - 5 -	4 - - 4 (45)	1 - - 0
6 5 7 i 2 5	i . 0 0 0	7 5 7 4 4 -	2 5 i i (50)
4 1 4 3 -	./.	i 5 i # 4	4 . 0 0 0
6 5 7 i 2 5 (55)	i . 0 0 0	7 . 1 . 1	i 3 i 3
4 1 4 3 -	./. (60)	$\overset{mf}{7} 5 7 4 4$ # 4	# 6 - 5 2 5
$\overset{2}{\text{I}}$	$\overset{mf}{7} 5 7 4 4$ (65)	$\overset{mf}{7} 5 7 4 4$ 3 4 6	5 0 5 i 4 5
$\overset{mf}{7} 5 7 4 4$	0 1 4 5 i 4 6	$\overset{mf}{7} 5 7 4 4$ (70)	1 - - 5
1 - - 0	7 i t . .	1 2 3 5 i 2	200 (75)

6=A Zhr (5252)

J = 88

Aladdin
Prince Ali

music by Alan Menken
lyrics by Howard Ashman
arranged for C.O. by Y.N. Lim

Zhr

Aladdin

Prince Ali

6=B (4 1 4 i) (75)

$\begin{array}{c} f \\ 6 \\ 3 \end{array} \begin{array}{c} v \\ w \\ v \end{array}$	$\begin{array}{c} v \\ v \\ v \end{array}$	$\begin{array}{c} v \\ v \\ v \\ 0 \\ 0 \end{array}$	$\begin{array}{c} \#2 \\ 6 \\ \end{array} \begin{array}{c} v \\ v \\ v \\ \#6 \\ 4 \\ 6 \end{array}$	$\begin{array}{c} v \\ 7 \\ \end{array} \begin{array}{c} 0 \\ 4 \\ \#4 \end{array}$	$\begin{array}{c} 3 \\ \cdot \\ 2 \\ \cdot \\ 3 \\ \cdot \\ 2 \\ \cdot \\ i \\ \cdot \\ 7 \\ \cdot \\ i \\ 7 \end{array}$
---	--	--	--	---	---

(80)

$6 \cdot \begin{array}{c} 3 \\ 4 \\ \end{array} \begin{array}{c} 3 \\ \end{array} \begin{array}{c} - \\ 3 \\ \end{array}$	$0 \#2 \ 3$	$6 \cdot \ 5 \ \underline{6} \ 5$	$4 \cdot \ 3 \ \underline{4} \ 3$	$2 \ \underline{\underline{\quad}} \ - \ - \ - \ \begin{array}{c} \cdot \\ 2 \\ \underline{\underline{\quad}} \ - \ 2 \\ \underline{\underline{\quad}} \ 0 \end{array}$
---	-------------	-----------------------------------	-----------------------------------	---

$\begin{array}{c} 2 \\ 6 \end{array} \begin{array}{c} \\ \\ 0 \end{array} \begin{array}{c} 2 \\ \#5 \\ 0 \end{array} \begin{array}{c} \\ \\ \end{array}$	$\begin{array}{c} w \\ 6 \end{array} \begin{array}{c} 0 \\ 0 \\ 0 \end{array}$	$\begin{array}{c} \#2 \\ 6 \end{array} \begin{array}{c} \\ \\ 0 \\ \\ \\ 0 \end{array} \begin{array}{c} \\ \\ \\ \end{array}$	$\begin{array}{c} 4 \\ 6 \end{array} \begin{array}{c} 0 \\ 0 \\ 0 \end{array}$	$\begin{array}{c} i \\ 6 \end{array} \begin{array}{c} \\ \\ 0 \\ \\ \\ 0 \\ \\ \\ 6 \end{array}$	$\begin{array}{c} 7 \\ 3 \end{array} \begin{array}{c} 0 \\ 0 \\ 0 \end{array}$
--	--	---	--	--	--

(90)

$\begin{array}{c} 0 \\ 6 \end{array} \begin{array}{c} w \\ \\ \end{array}$	%	$\begin{array}{c} 0 \\ 6 \end{array} \begin{array}{c} 2 \\ \\ \\ 0 \end{array}$	%	$\begin{array}{c} 0 \\ 6 \end{array} \begin{array}{c} 2 \\ \\ \\ \#4 \end{array}$	$\begin{array}{c} 0 \\ 6 \end{array} \begin{array}{c} w \\ \\ 0 \end{array}$
--	---	---	---	---	--

(95)

$0 \begin{array}{c} 2 \\ \\ \# \end{array} \begin{array}{c} \\ \end{array}$	%	$0 \begin{array}{c} w \\ 6 \end{array} \begin{array}{c} 0 \\ w \end{array}$	$0 \begin{array}{c} w \\ 6 \end{array} \begin{array}{c} 0 \\ 0 \end{array}$	$0 \begin{array}{c} 2 \\ \\ \# \end{array} \begin{array}{c} \\ \end{array}$	%
---	---	---	---	---	---

(100)

$0 \begin{array}{c} w \\ \\ \# \end{array} \begin{array}{c} 0 \\ \# \end{array} \begin{array}{c} w \\ \\ \# \end{array}$	$0 \begin{array}{c} w \\ \\ 0 \end{array}$	$0 \begin{array}{c} v \\ \\ \# \end{array} \begin{array}{c} v \\ \\ \# \end{array} \begin{array}{c} v \\ \\ \# \end{array} \begin{array}{c} 0 \\ \end{array}$	$\begin{array}{c} v \\ \\ \# \end{array} \begin{array}{c} v \\ \\ \# \end{array} \begin{array}{c} v \\ \\ \# \end{array} \begin{array}{c} 0 \\ \end{array} \begin{array}{c} v \\ \\ \# \end{array}$	$\begin{array}{c} v \\ \\ \# \end{array} \begin{array}{c} 0 \\ 0 \\ 0 \end{array}$	$\begin{array}{c} v \\ \\ \# \end{array} \begin{array}{c} 0 \\ 0 \\ 0 \end{array}$
--	--	---	---	--	--

(105)

6=C (3 7 2 7) accl...

$\begin{array}{c} v \\ 6 \end{array} \begin{array}{c} \\ \\ - \end{array}$	$\begin{array}{c} \# \\ w \\ 6 \end{array} \begin{array}{c} \\ \\ - \end{array}$	$\begin{array}{c} \# \\ 6 \\ 4 \end{array} \begin{array}{c} \\ \\ - \end{array}$	$\begin{array}{c} v \\ 6 \end{array} \begin{array}{c} \\ \\ - \end{array}$	$\begin{array}{c} f \\ w \\ 6 \end{array} \begin{array}{c} \\ \\ 0 \end{array}$	$\begin{array}{c} 0 \\ 6 \\ 3 \end{array} \begin{array}{c} \\ \\ 0 \\ 3 \end{array}$
--	--	--	--	---	--

$0 \begin{array}{c} w \\ \\ 6 \end{array} \begin{array}{c} \\ \\ 0 \end{array} \begin{array}{c} w \\ \\ 6 \end{array}$	$0 \begin{array}{c} w \\ \\ 6 \end{array} \begin{array}{c} \\ \\ 0 \end{array}$	$\begin{array}{c} w \\ \\ \# \end{array} \begin{array}{c} 1 \\ \\ - \end{array} \begin{array}{c} 3 \\ \\ - \end{array} \begin{array}{c} 3 \\ \\ - \end{array}$	%	$\begin{array}{c} 3 \\ \\ - \end{array}$	$\begin{array}{c} 3 \\ \\ - \end{array} \begin{array}{c} \\ \\ 0 \\ 0 \end{array}$
--	---	--	---	--	--

(115)

(120)

$2 \ 0 \ C$	$\begin{array}{c} i \\ 6 \end{array} \begin{array}{c} \\ \\ - \end{array} \begin{array}{c} \\ \\ 0 \\ 0 \end{array}$	$\begin{array}{c} \# \\ 6 \end{array} \begin{array}{c} \\ \\ 0 \\ \\ \\ 0 \\ 0 \end{array}$	$\begin{array}{c} v \\ \\ 0 \\ 0 \\ 0 \end{array}$	$\begin{array}{c} \# \\ 6 \end{array} \begin{array}{c} \\ \\ 0 \\ \\ \\ 0 \end{array}$	%
-------------	--	---	--	--	---

(125)

$\begin{array}{c} v \\ 4 \end{array} \begin{array}{c} \\ \\ 0 \\ 0 \end{array} \begin{array}{c} v \\ \end{array}$	%	%	$\begin{array}{c} v \\ 6 \end{array} \begin{array}{c} \\ \\ - \end{array} \begin{array}{c} v \\ \\ - \end{array}$	$\begin{array}{c} v \\ \\ - \end{array} \begin{array}{c} \\ \\ - \end{array} \begin{array}{c} \\ \\ - \end{array}$	$\begin{array}{c} v \\ 6 \end{array} \begin{array}{c} \\ \\ 0 \\ 0 \\ 3 \end{array} \begin{array}{c} \\ \\ - \end{array}$
---	---	---	---	--	---

(130)

$\begin{array}{c} \# \\ w \\ 6 \end{array} \begin{array}{c} \\ \\ - \end{array}$	%	$0 \begin{array}{c} w \\ \\ - \end{array} \begin{array}{c} \\ \\ 0 \end{array}$	$0 \begin{array}{c} \\ \\ 0 \end{array} \begin{array}{c} \\ \\ 0 \end{array}$	%	$\begin{array}{c} \\ \\ - \end{array} \begin{array}{c} 6 \\ \\ 0 \end{array}$
--	---	---	---	---	---

(135)

6=A Dr (2.6.2.6)

Allegro ♩=120

Aladdin

Arabian Nights

music by Alan Menken
lyrics by Howard Ashman
arranged for C.O. by Y.N. Lim

$\frac{f}{f}$ 6 33 3 3	./.	./.	./.
<i>mp</i> ./.	./.	./.	./.
(5)			
./.	./.	./.	./.
	(10)		
./.	./.	./.	./.
! 55 6 5	./.	3 33 3 3	6 33 3 3
		(15)	
f 1 1 1 1	///	3 77 3 3	(20)
		6 33 3 3	
6 33 3 3	./.	3 33 7 3	6 33 3 3
6 3 3 3	6 33 3 3	! 55 5 5	///
<i>ff</i>			
(25)			
///	6 33 3 7	6 33 4 1	3 77 7 7
	(30)		
3 3 3 3	6 33 3 3	! 55 5 5	///
<i>sfz</i>			
<i>ff</i>			
		(35)	
	<i>rit...</i>		
6 33 3 3	6 33 4 2	6 1 0 0	2 0 C
		(40)	

6=E Dr (5 2 5 2)

♩ = 120

Aladdin

One Jump Ahead

music by Alan Menken
lyrics by Tim Rice
arranged for C.O. by Y.N. Lim

$\frac{2}{2}$ $\overset{\vee}{6}$ $\overset{\vee}{3}$ $\overset{\vee}{3}$ $\overset{\vee}{6}$ $\overset{\vee}{3}$ $\overset{\vee}{3}$ $\overset{\vee}{6}$ $\overset{\vee}{3}$ $\overset{\vee}{4}$ $\overset{\vee}{3}$ \parallel				(5)
\parallel		\parallel		(10)
	\parallel	$\overset{\vee}{1}$ $\overset{\vee}{5}$ $\overset{\vee}{5}$ $\overset{\vee}{1}$ $\overset{\vee}{5}$ $\overset{\vee}{5}$ $\overset{\vee}{1}$ $\overset{\vee}{5}$ $\overset{\vee}{6}$ $\overset{\vee}{5}$		(15)
\parallel	$\overset{\vee}{3}$ $\overset{\vee}{0}$ $\overset{\vee}{0}$ $\overset{\vee}{0}$	$\overset{9}{\parallel}$	$\overset{\vee}{0}$ $\overset{\vee}{1}$ $\overset{\vee}{2}$ $\overset{\vee}{3}$	$\overset{\vee}{3}$ $\overset{\vee}{\#4}$ $\overset{\vee}{5}$ $\overset{\vee}{\#5}$
$\overset{\vee}{7}$ $\overset{\vee}{0}$ $\overset{\vee}{3}$ $\overset{\vee}{0}$	$\overset{\vee}{4}$ $\overset{\vee}{0}$ $\overset{\vee}{3}$ $\overset{\vee}{0}$ (30)	$\overset{\vee}{6}$ $\overset{\vee}{0}$ $\overset{\vee}{3}$ $\overset{\vee}{0}$	$\overset{\vee}{2}$ $\overset{\vee}{0}$ $\overset{\vee}{2}$ $\overset{\vee}{0}$	$\overset{\vee}{5}$ $\overset{\vee}{0}$ $\overset{\vee}{5}$ $\overset{\vee}{0}$
$\overset{\vee}{6}$ $\overset{\vee}{0}$ $\overset{\vee}{5}$ $\overset{\vee}{0}$	$\overset{\vee}{1}$ $\overset{\vee}{0}$ $\overset{\vee}{2}$ $\overset{\vee}{0}$ (35) cresc...	$\overset{\vee}{\#2}$ $\overset{\vee}{0}$ $\overset{\vee}{3}$ $\overset{\vee}{0}$	$\overset{\vee}{5}$ $\overset{\vee}{0}$ $\overset{\vee}{5}$ $\overset{\vee}{-}$	\parallel
\parallel	\parallel (40)	$\overset{\vee}{3}$ $\overset{\vee}{5}$ $\overset{\vee}{-}$ $\overset{\vee}{-}$ $\overset{\vee}{-}$	\parallel	$\overset{\vee}{1}$ $\overset{\vee}{5}$ $\overset{\vee}{2}$ $\overset{\vee}{5}$
$\overset{\vee}{1}$ $\overset{\vee}{5}$ $\overset{\vee}{1}$ $\overset{\vee}{5}$	$\overset{\vee}{4}$ \parallel	$\overset{\vee}{F}$ $\overset{\vee}{0}$ $\overset{\vee}{0}$ $\overset{\vee}{F}$	$\overset{\vee}{0}$ $\overset{\vee}{0}$ $\overset{\vee}{4}$ $\overset{\vee}{0}$ (50)	$\overset{\vee}{7}$ $\overset{\vee}{0}$ $\overset{\vee}{0}$ $\overset{\vee}{0}$
$\overset{\vee}{3}$ $\overset{\vee}{0}$ $\overset{\vee}{0}$ $\overset{\vee}{0}$	$\overset{\vee}{6}$ $\overset{\vee}{0}$ $\overset{\vee}{0}$ $\overset{\vee}{0}$ \parallel (55)	\parallel	\parallel	$\overset{\vee}{4}$ $\overset{\vee}{0}$ $\overset{\vee}{3}$ $\overset{\vee}{0}$
$\overset{\vee}{6}$ $\overset{\vee}{0}$ $\overset{\vee}{0}$ $\overset{\vee}{0}$	\parallel	$\overset{\vee}{2}$ $\overset{\vee}{0}$ $\overset{\vee}{3}$ $\overset{\vee}{0}$	$\overset{\vee}{4}$ $\overset{\vee}{0}$ $\overset{\vee}{\#4}$ $\overset{\vee}{0}$ (60)	$\overset{\vee}{5}$ $\overset{\vee}{0}$ $\overset{\vee}{2}$ $\overset{\vee}{0}$
\parallel	\parallel	\parallel	$\overset{\vee}{4}$ $\overset{\vee}{0}$ $\overset{\vee}{0}$ $\overset{\vee}{7}$ (65)	$\overset{\vee}{0}$ $\overset{\vee}{0}$ $\overset{\vee}{7}$ $\overset{\vee}{0}$
$\overset{\vee}{3}$ $\overset{\vee}{0}$ $\overset{\vee}{0}$ $\overset{\vee}{3}$	$\overset{\vee}{F}$ $\overset{\vee}{0}$ $\overset{\vee}{0}$ $\overset{\vee}{F}$	$6=F (\#4 \#1 \#4 \#1)$		(75)
$\overset{\vee}{3}$ $\overset{\vee}{\#4}$ $\overset{\vee}{5}$ $\overset{\vee}{\#5}$	$\overset{\vee}{6}$ $\overset{\vee}{0}$ $\overset{\vee}{3}$ $\overset{\vee}{0}$	$\overset{\vee}{6}$ $\overset{\vee}{0}$ $\overset{\vee}{0}$ $\overset{\vee}{0}$	$\overset{\vee}{5}$ \parallel	$\overset{\vee}{1}$ $\overset{\vee}{2}$ $\overset{\vee}{\#2}$ $\overset{\vee}{3}$ (85) cresc...
$\overset{\vee}{3}$ $\overset{\vee}{0}$ $\overset{\vee}{3}$ $\overset{\vee}{0}$	$\overset{\vee}{4}$ $\overset{\vee}{0}$ $\overset{\vee}{3}$ $\overset{\vee}{0}$	$\overset{\vee}{6}$ $\overset{\vee}{0}$ $\overset{\vee}{3}$ $\overset{\vee}{0}$	$\overset{\vee}{2}$ $\overset{\vee}{0}$ $\overset{\vee}{2}$ $\overset{\vee}{0}$ (90)	

Dr

Aladdin One Jump Ahead

.5 0 .5 0	6 0 .5 0	1 - 2 -	#2 - 3 -	4 .5 V	1 - 1 .5 V	(85)
.5 - - .5 V	.5 - - .5 V	.5 - -	.5 - -	.5 - -	.5 - -	(90)
. - - -	. - - -	. - - -	. - - -	. - - -	. - - -	(95)
.5 - - -	4 0 0 0	0 0 4 0	7 0 0 0	.5 0 0 0	.5 0 0 0	(100)
6 = #F(4 1 4 1) #6 V 0 .5 V 0	. - - -	.F V 0 4 0 4 4	. - - -	.6 V 0 .5 V 0	.6 V 0 .5 V 0	(105)
. - - -	.5 V 0 .5 V 0	.F V 0 .5 V 0	.5 V 0 .2 V 0	. - - -	. - - -	(110)
#2 V 0 2 V 0 0	> 0 0	.6 3 3 .6 3 3	.6 3 3 .6 3	. - - -	. - - -	(115)
//	0 3 3 .F V .5 V	0 6 6 .F V .6	//	//	//	(120)
. 7 7 3 .7	. - - -	. - - -	. 0 #V .F =	. 7 .7 0 #4 0	. 7 .7 0 #4 0	(125)
.5 V 0 5 V 0 3 #4	. 7 0 #V .F 0	.5 V 0 7 V 0 #2 3	.6 0 6 0	. 7 .7 0 6 0	. 7 .7 0 6 0	(130)
#4 0 4 0	. 7 0 7 0	> 0 0	0 6 6 6	. 6 .6 .6 .6	. 6 .6 .6 .6	(135)
. - - -	5	. 7 6 6 5 4 4 3	. 2 0 0 0	. 2 0 0 0	. 2 0 0 0	//

6=D Dr (6363)

♩ = 86

Aladdin
Friend Like Me

music by Alan Menken
lyrics by Howard Ashman
arranged for C.O. by Y.N. Lim

1=D Dr (15:15)

A Whole New World

♩ = 120

$\frac{4}{4}$ # p 1 - - -	∕	∕	∕	∕	(5)
∕	∕	>0c	4 ∙ 3 ∙ #5	6 - 5	(10)
4 - - -	1 - - 7	1 - - -	1 - - 5	1 - -	(15)
6 - 7 -	4 ∙ 3 ∙ #5	6 - 5 -	4 - - -	1 5 1 0 0	(20)
$\frac{2}{f}$ 5 ∙ 6 7 5	1 5 1 - -	5 ∙ 7 ∙ 5	1 - - -	4 1 4 3 -	(25)
∕	5 ∙ 5 5 #4	5 4 6 10 0	5 ∙ 6 7 5	1 5 1 - -	(30)
5 ∙ 5 5 -	6 - 1 - -	4 - 3 -	∕	6 - 2 -	(35)
#6 - 5 -	1 5 2 3 3 5	∕	1=F (6 3 6 2)	∕	(40)
∕	6 - 7 -	4 - 3 -	3p 6 - 5 -	4 1 4 0 0	(45)
1 5 1 0 0	5 ∙ 6 7 5	1 5 1 - -	5 ∙ 7 ∙ 5	1 - - 0	(50)
4 1 4 3 -	∕	6 - 2 -	5 1 4 0 0	5 ∙ 6 7 5	(55)
1 5 1 - -	5 2 5 # 5 2 5	6 - 5 -	4 - 3 -	∕	(60)
6 - 2 -	6 7 4 6 7 5 2 5	6 ∙ 3 6 7	5 - - -	0 1 4 5 1 -	(65)
3 1 3 0 0	2 5 1 2 5 -	3 - - -	4 1 4 5 0 0	5 - 5 5	(70)
1 - - 5	1 5 1 5 0 0	1 - - 5	1 5 1 - 0	>0c	(75)

6=A Dr(2.6.2.6)

J = 88

Aladdin
Prince Ali

music by Alan Menken
lyrics by Howard Ashman
arranged for C.O. by Y.N. Lim

Dr

0	0	f	v	1	7	v	3	0	0	0	6	0	W	0	f	0	W	0					
6	0	f	0	1	0	6	6	0	6	0	1	0	1	0	2	0	W	0					
4	0	2	0	7	0	W	6	0	6	0	1	0	1	0	f	0	f	0					
7	0	f	0	W	0	W	6	0	3	0	6	0	1	0	2	0	6	0					
4	0	2	0	v	6	0	v	1	0	6	2	0	6	0	4	0	2	0					
6	0	f	0	v	1	0	6	0	2	0	f	0	2	0	6	0	f	0					
1	0	6	0	0	v	v	v	v	v	v	v	0	0	0	v	1	v	1					
W	1	W	W	W	W	1	1	1	F	1	1	F	1	1	F	1	1	1					
f	0	W	0	6	0	f	0	1	0	6	0	1	0	6	0	3	0	#	1	0	6	0	
W				6	0	6	0	0	0	0	4	0	4	0	f	v	0	0	0	0	0	0	
f	0	0	f	v	2	0	0	0	0	0	0	0	0	0	v	0	0	0	v	0	0	v	0
#	0	0	f	f	4	0	f	1	1	1	W	0	0	0	W	1	1	1	1	1	1	1	1
1				f	6	0	W	0	1	1	1	1	1	1	1	1	1	1	1	1	1	1	1

6 = B (15 | 5)

6 = C (7 | 4)

(120)

(25)

(30)

(35)

(110)

(115)

(125)

(130)

(135)

6=A Gzh

Aladdin
Arabian Nights

music by Alan Menken
lyrics by Howard Ashman
arranged for C.O. by Y.N. Lim

All-gro ♩=120

4 4	8	3 1 mp	#2 7 .	(10)	2 7 .
--------	---	--------------	--------------	------	-------------

1 6 .	b3 1	#4 2 6 .	4 2 7 .	(15)	
-------------	---------	-------------------	------------------	------	--

3 6 .	f	3 6 .	#2 7 .		
-------------	---	-------------	--------------	--	--

15	o-w-o. o-w-o. mp	o-w-o. o-w-o. f	o-w-o. o-w-o. f	o-w-o. o-w-o. f	(40)
----	------------------------	-----------------------	-----------------------	-----------------------	------

o o o	
-------------	--

A Whole New World

music by Alan Menken
lyrics by Tim Rice
arranged for C.O. by Y.N. Lim

1=D Gzh

$\text{♩} = 120$

			<p>(8)</p>		<p>(13)</p>
				<p>(20)</p>	
		<p>(25)</p>			
		<p>(45)</p>			
	<p>(50)</p>				
			<p>(65)</p>		
			<p>(70)</p>		
		<p>(75)</p>			

Timpani

Aladdin

music by Alan Menken
lyrics by Howard Ashman
arranged for C.O. by Y.N. Lim

Allegro ♩ = 120 Arabian Nights

24

(E F A B E)

25

30

35

40

Drums

Aladdin Arabian Nights

music by Alan Menken
lyrics by Howard Ashman
arranged for C.O. by Y.N. Lim

Allegro $\text{♩} = 120$

Cymbals
Tam Tam
Mark Tree
Bell Tree

Aladdin Arabian Nights

music by Alan Menken
lyrics by Howard Ashman
arranged for C.O. by Y.N. Lim

Allegro ♩ = **120**
12

Cymbals * 15

Mark Tree 7 Tam Tam 25

f *f*

7 *f*

rit.

5 2 Bell Tree

Bell
Tamburine

Aladdin Arabian Nights

Music by Alan Menken
Lyrics by Howard Ashman
arranged for C.O. by Y.N. Lim

Allegro ♩ = 120

Bell

5

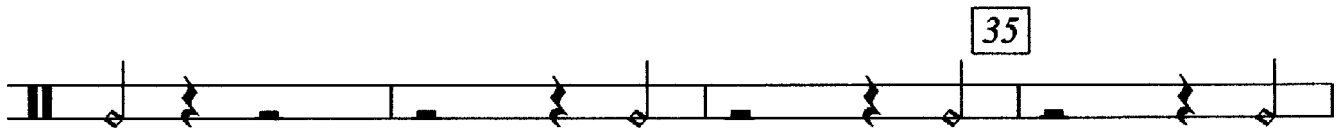
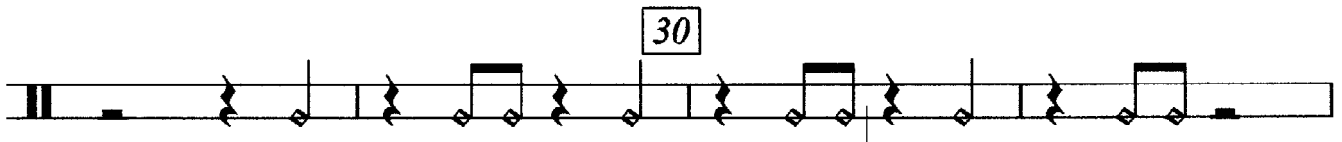
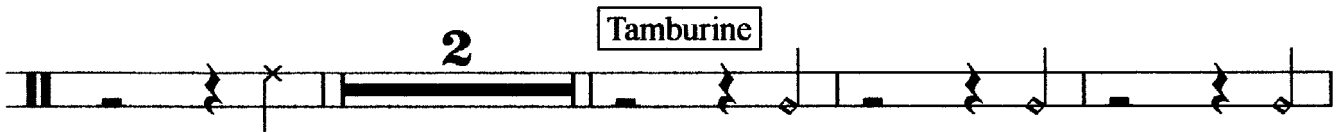
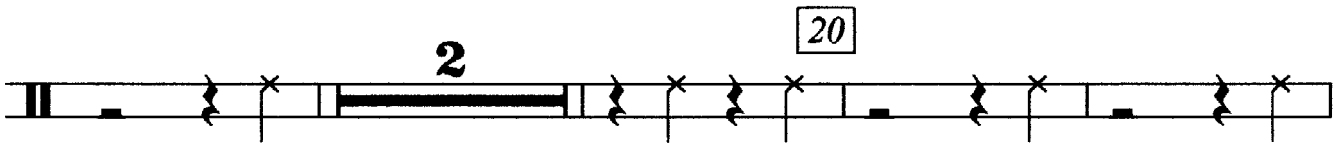
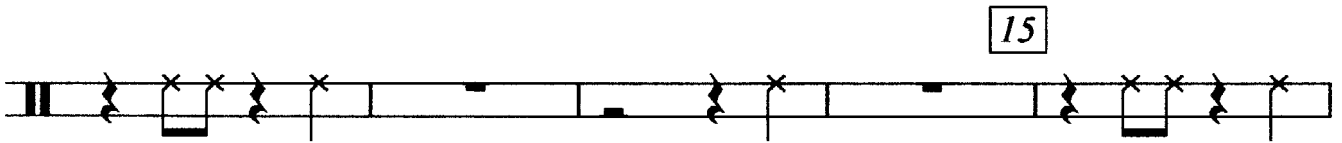
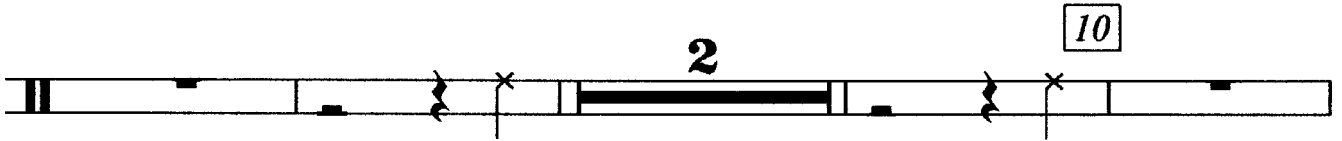
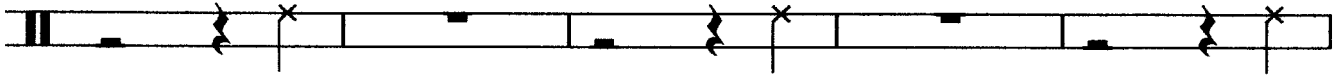

rit.

Xylophone
Vibraphone
Chimes

Aladdin One Jump Ahead

music by Alan Menken
lyrics by Tim Rice
arranged for C.O. by Y.N. Lim

$\text{♩} = 120$

7 Xylophone 10

15

20 7 8

40 Vibes

5 Xylophone 50

10 4 65

6 75

6 3

12 85 100

ff

105

110

Chimes 9 115 Xylophone

125

130

3 *f*

3 Bells

Timpani

Aladdin One Jump Ahead

music by Alan Menken
lyrics by Tim Rice
arranged for C.O. by Y.N. Lim

$\text{♩} = 120$

(E B C D bE)

5

10

(G B C D bE)

15

34

15

(F A C bD D)

6

70

5

85

8

100

2

(A C D)

105

6

3

(#F G #C #D #F)

115

120

125

14

130

Piatti
Tam Tam
Cymbals

Aladdin

One Jump Ahead

music by Alan Menken
lyrics by Tim Rice
arranged for C.O. by Y.N. Lim

$\text{♩} = 120$

f

Triangle
Mark Tree
Tamburine

Aladdin

One Jump Ahead

music by Alan Menken
lyrics by Tim Rice
arranged for C.O. by Y.N. Lim

$\text{♩} = 120$

Snare Drum
Wood Block

Aladdin

One Jump Ahead

music by Alan Menken
lyrics by Tim Rice
arranged for C.O. by Y.N. Lim

$\text{♩} = 120$

Xylophone
Vibraphone
Marimba
Orchestra Bells

Aladdin

Friend Like Me

music by Alan Menken
lyrics by Howard Ashman
arranged for C.O. by Y.N. Lim

$\text{♩} = 86$

Xylophone 5

Vibes

Marimba **Xylophone** 55

Orch. Bells 60

12 **16**

Timpani

$\text{♩} = 86$

Aladdin

Friend Like Me

music by Alan Menken
lyrics by Howard Ashman
arranged for C.O. by Y.N. Lim

65

64 (A C D F) ff

70 10

22 (F bG bE) f

105

9 (F G bE) $sffz$

Cymbals
Piatti
Gran Cassa

Aladdin

Friend Like Me

music by Alan Menken
lyrics by Howard Ashman
arranged for C.O. by Y.N. Lim

$\text{♩} = 86$

41

Piatti

pp *mp* *ff*

36

45

26

Cymbals

Gran Cassa

110

V

V

115

2

sffz

Celesta

Aladdin

music by Alan Menken
lyrics by Tim Rice
arranged for C.O. by Y.N. Lim

A Whole New World

♩ = 120

38

mp

40

45

26

rit. - - - 2 - - -

75

Vibraphone
Orchestra Bells

Aladdin A Whole New World

music by Alan Menken
lyrics by Tim Rice
arranged for C.O. by Y.N. Lim

$\text{♩} = 120$

6 Vibes **mp** 7

16 Orch. Bells

4 35 40

45

20

2 70

rit. 75

Triangle
Mark Tree

Aladdin A Whole New World

music by Alan Menken
lyrics by Tim Rice
arranged for C.O. by Y.N. Lim

$\text{♩} = 120$

Triangle

p

Mark Tree

20

30

35

50

55

60

70

75

rit.

Mark Tree

Bell Tree
Cymbals
Shaker

Aladdin

A Whole New World

music by Alan Menken
lyrics by Tim Rice
arranged for C.O. by Y.N. Lim

$\text{♩} = 120$

Bell Tree

5 6 3

p

Bell Tree **Cymbals** 20

pp < *mf*

6

7 30

pp < *mf* *pp*

Shaker

7

50

55

60

Bell Tree 65

4

rit.

5 2 75

Xylophone
Orchestra Bells
Tamburine

Aladdin Prince Ali

music by Alan Menken
lyrics by Howard Ashman
arranged for C.O. by Y.N. Lim

$\text{♩} = 96$

2 4 8 Xylophone 15
mp

20 2

25 23 Orch. Bells 50
mf

Xylophone 55 18
sfz

75 80
mf

Orch. Bells 85

90 12 Tom Tom 105

rit. 2 2 accel. 4 4 115 Xylophone
mf

120 3
fp < sfz

130 7 7
fp < sfz ff sfz

135 2 Tamburine

Timpani

Aladdin Prince Ali

music by Alan Menken
lyrics by Howard Ashman
arranged for C.O. by Y.N. Lim

♩ = 96

2 (A D E #F) 5

f

10

27 15

11 (E F B) 55 14

f *fp* *sfz* *mf*

18 75 (G B #C D)

2 95 2

105 rit. 2 (G b A C D) 110

accel. *mp*

(F G C D) 5 115 120

f *fp*

125

130

135

ff *sfz* *sfz*

Piatti
Triangle
Cymbals

Aladdin Prince Ali

music by Alan Menken
lyrics by Howard Ashman
arranged for C.O. by Y.N. Lim

$\text{♩} = 96$

2 5 10

sfz sfz sfz sfz sfz

7 20

sfz sfz mp

6 50 55

mf mp

5

mf mp

65 4

p

8 75 85

90 95

100

105 110

rit. sfz mp

accel.

115

mf pp

14 135 2

sfz

Gran Cassa
Mark Tree
Snare Drum

Aladdin Prince Ali

music by Alan Menken
lyrics by Howard Ashman
arranged for C.O. by Y.N. Lim

♩ = 96

f

5

10

11 15 Mark Tree 21 50

mf *mf*

4 55 60

65

3 70

14 75 3 90

95

100 rit. 4 2 110

accel. 115 10

mf *pp*

130 135 3

fp *fp* *sfz* *p* *sfz*

Vocal

Aladdin Arabian Nights

music by Alan Menken
lyrics by Howard Ashman
arranged for C.O. by Y.N. Lim

Allegro $\text{♩} = 120$
7

10

Oh, I come from a land, from a far a way place where the

caravan camels roam. Where it's flat and immense, and the heat is intense. It's bar

baric, but hey, it's home. When the wind's from the east and the sun's from the west and the

sand in the glass is right. Come on down, stop on by, hop a carpet and fly to as

other Arabian night. Arabian nights like Arabian

days more of ten than not are hotter than hot in a lot of good

ways. Arabian nights 'neath Arabian moons,

a fool off his guard could fall and fall hard out there on the dunes.

Vocal

Aladdin One Jump Ahead

music by Alan Menken
lyrics by Tim Rice
arranged for C.O. by Y.N. Lim

$\text{♩} = 120$

19

Aladdin

20

Got ta keep One jump a head of the bread line, one swing a

25

head of the sword. I steal on ly what I can't af ford. That's ev'ry thing! One jump a

30

35

head of the law men. That's all, and that's no joke. These guys don't ap pre ciate that I'm broke.

40

Just a Lit tle Snack, guys._____

Crowd

Riff raff! Street Rat! Scoun drel! Take that!

45

50

I can make a hint, got ta face the facts. You're my on ly friend, A bu!

Rip him o pen, take it back, guys. Who?

Ladies

55

Oh it's sad A lad din's hit the bot tom. He's be come a one man rise in crime._____

60

I'd blame par ents ex cept he has n't got 'em._____

65

Got ta eat to leave, got ta steal to eat, tell you all a bout it when I got the time!

70

One jump a head of the slow pokes. One skip a head of my doom._____

75

Next time gon na use a nom de plume. One jump a head of the hit man,

80

one hit a head of the flock. I think I'll take a stroll a round the block.

85

90

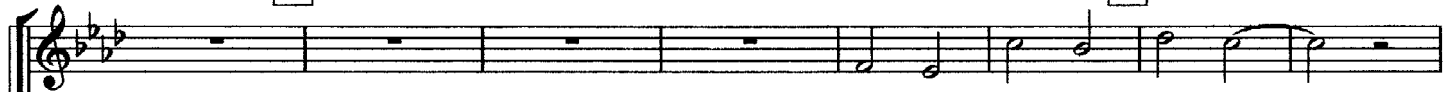

Let's not be too has ty.

Crowd

Stop thief! Van dall! Out rage! Scan dall

95

100

Got ta eat to live, got ta steal to eat, o ther wise we'd get a long.

Lady

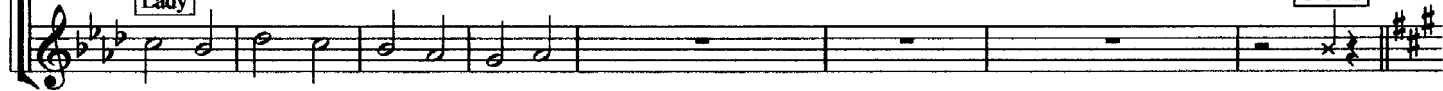

Still I think he's rath er tas ty.

Wrong!

24

125

One jump a head of the hoof beats. One hop a head of the hump.

24

Street rat!

130

One trick a head of dis as ter. They're quick but I'm much fast er. Here goes.

Scoun drell!

Take that!

135

7

Bet ter throw my hands in. Wish me hap py land in'. All I got ta do is jump!

Vocal

Aladdin

Friend Like Me

music by Alan Menken
lyrics by Howard Ashman
arranged for C.O. by Y.N. Lim

$\text{♩} = 86$

7 10

Well A li Ba ba had them for ty thieves. Sche her a za de had a thou sand tales.

15

But, mas ter you in luck 'cause up your sleeves you got a brand of mag ic nev er falls.

20

You got somepow er in your cor ner now, some heav y am mu ni tion in your camp. You got some

punch, pi zazz, ya hoo and how. See, all you got ta do is rub that lamp. And I'll say

25 30

Mis ter A lad din sir, what will your plea sure be? Let me take your or der, jot it down. You ain't

35

nev er had a friend like me. No no no. Life is your res tau rant and I'm your mai tre d'. C'mon

40

whis per what it is you want. You ain't nev er had a friend like me. Yes, sir, we pride our selves on

45

ser vice. You're the boss, the king, the shah. Say what you wish. It's yours! True dish how 'bout a

50

lit tle more bak la va? Have some of column "A". Try all of column "B".

55

I'm in the mood to help you, dude, you ain't nev er had a friend like me.

Vocal

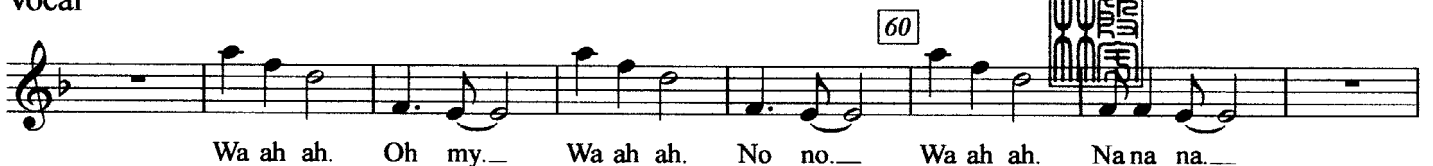
60 

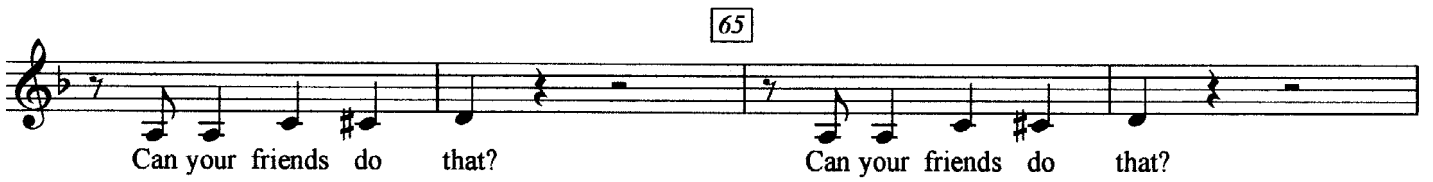
65 

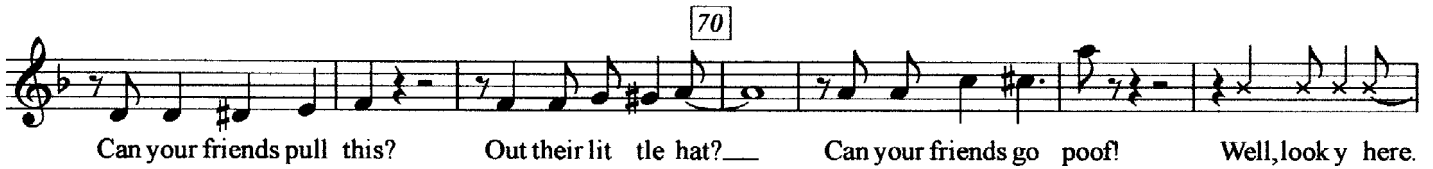
70 

75 

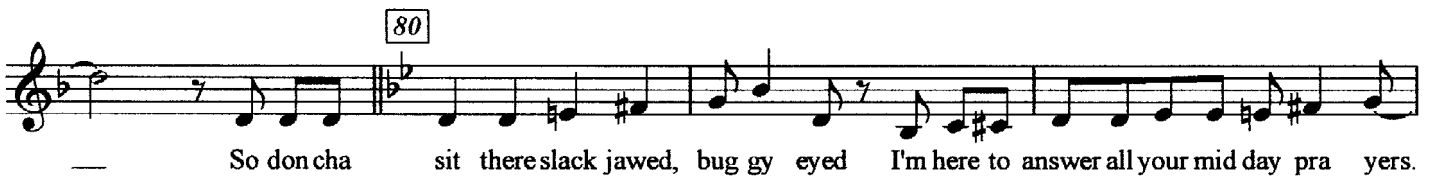
80 

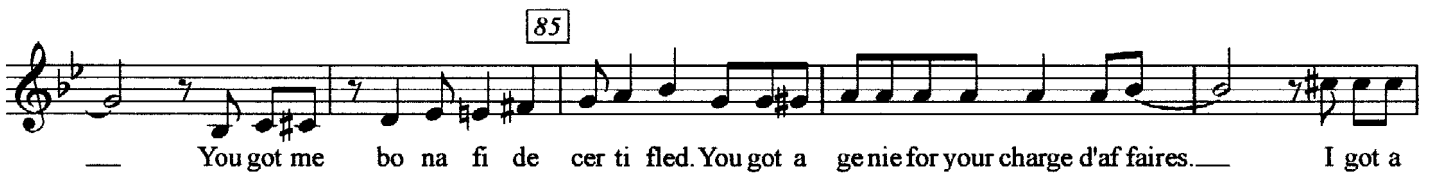
85 

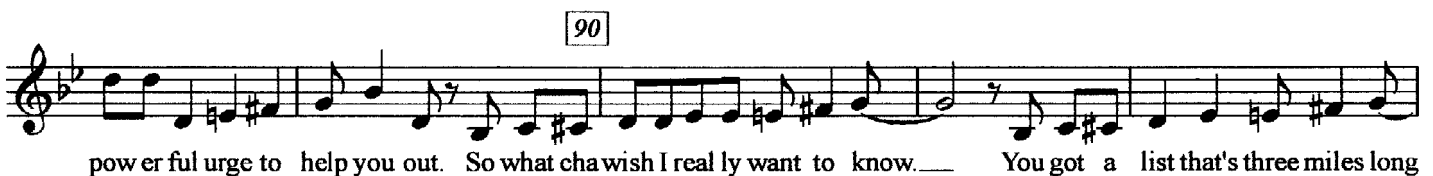
90 

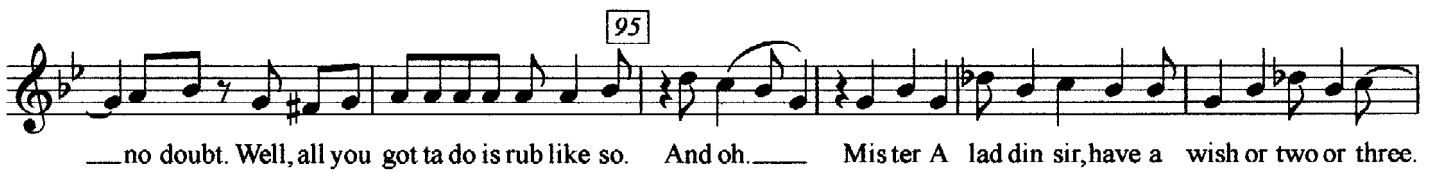
95 

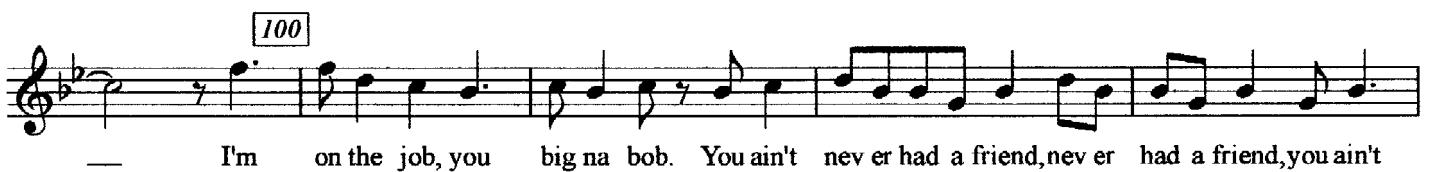
100 

105 

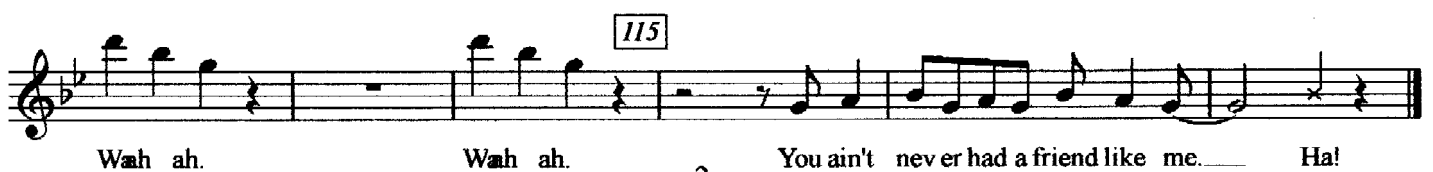
115 

Aladdin

music by Alan Menken
lyrics by Tim Rice
arranged for C.O. by Y.N. Lim

Vocal

A Whole New World

$\text{♩} = 120$

4 Aladdin 5

I can show you the world, shin ing, shim mer ing splen did. Tell me prin cess, now

10 15

when did you last let your heart de cide? I can o pen your eyes take you won der by won der

20

o ver, side ways and un der on a magic car_ pet ride_ A whole new world_ a new fan

25

tas tic point of view_ No one to tell us no or where to go or way we're on ly dream

30

ing.

A whole new world_ a daz zling place I nev_ er knew_ But when I'm way up here it's

35

Now I'm in a whole_ new world with you.

crys tal clear that now I'm in a whole new world with you. Un be liev a ble

40

sights in de scrib a ble feel ing. Soar ing, tum bling, free

45

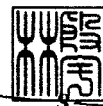

Don't you dare close your eyes.

wheeling through an endless diamond sky. A whole new world a hundred

50

Hold your breath it gets better.

A whole new

thousand things to see. I'm like a shooting star I've come to far I can't go back to where I used to

55

60

world with new horizons to pursue. I'll chase them anywhere. There's time to spare.

be. Ev'ry turn a surprise. Ev'ry moment red let ter. I'll chase them anywhere. There's time to spare.

65

Let me share this whole new world with you. A whole new world, that's where we'll

Let me share this whole new world with you. A whole new world,

70

rit. 2

75

be. A thrilling chase for you and me.

that's where we'll be. A wondrous place for you and me.

Aladdin Prince Ali

music by Alan Menken
lyrics by Howard Ashman
arranged for C.O. by Y.N. Lim

$\text{♩} = 88$

2 3 Chorus 10

Chorus Make Way for Prince A li Sa

Genie 15

he, it's Prince A li. Hey! Clear the way in the old Ba zaar. Hey you! Let us through! It's a

20

bright new star! Oh, come be the first on your block to meet his eye. Make way, here he comes! Ring

25

bells. Bang the drums. Are you gon na love this guy! Prince A li! Fab u lous he! A li A bab wa,

30 35

Gen u flect. Show some res pect. Down on one knee! Now try your best to stay calm. Brush

40

up your sun day sa laam. Then come and meet his spec tac u lar co te rie. Prince A li! Might y is

45 50

he! A li A bab wa. Strong as ten reg u lar men def i nite ly. He faced

Vocal

55

the galloping hordes, a hundred bad guys with swords. Who sent those goons to their Lords? Why Prince A

60

li. Chorus

He's got seventy five golden camels. Purple peacocks he's got fifty

65

70

when it comes to exotic type mammals has three

he got a zoo? I'm telling you it's a world class menagerie! Prince A

75

There's no question this Ali's alluring. Never ordinary, never boring. Ev'ry thing about the Ali, handsome as he, Ali Bababa. That physique! How can I

80

85

man just plain impresses. He's a winner he's a whiz, a wonder. He's about to pull my speak! We kneel at the knee. Well, get on out in that square. Adjust yourself and pre

90

heart a wonder. And I absolutely love the way he dresses. He's got ninety five white Persian pare to gawk and grovel and stare at Prince Ali.

Vocal

95

100

mon keys. And to view them he charges no fee. He's got slaves, he's got servants and

105

flunkies. Bow to his whim, love serving him. There're just lousy with Loyalty to A

rit.

110 accel.

lil Prince A lil Prince A lil Amorous he! A li a bab wa Heard your

115

120

princess was a sight lovely to see. And that good people, is why he got dolled up and dropped

125

by with sixty elephants llamas galore, with his bears and lions, a brass band and more. With his

130

forty fakers, his cooks, his bakers, his birds that warble on key. Make way

135

for Prince A lil

6=A Gh (52)

Aladdin
Arabian Nights

music by Alan Menken
lyrics by Howard Ashman
arranged for C.O. by Y.N. Lim

All.egro ♩=120

$\frac{4}{4}$ 		
-------------------	--	--

--	--	--

--	--	--

--	--	--

--	--	--

--	--	--

6=E Gh (15)

♩ = 120

Aladdin
One Jump Ahead

music by Alan Menken
lyrics by Tim Rice
arranged for C.O. by Y.N. Lim

$\frac{2}{2}$ $\overline{16}$	#6 0 0 0	> 0 C	0 0 0 $\underset{f}{6}$	# $\dot{5}$ 0 0 # $\dot{5}$ $\dot{3}$ 0 (20)
0 $\dot{3}$ 0 # $\dot{5}$ $\dot{6}$ 0	> 0 C	0 $\dot{3}$ 0 # $\dot{5}$ $\dot{6}$ 0	$\overline{14}$	<i>piece</i> f 0 4 . 0
> 0 C	f 0 4 . 0 (40)	<i>arco</i> 6 . $\dot{5}$ $\dot{5}$ -	i . $\dot{7}$ $\dot{7}$ -	f . - . -
$\dot{5}$. . .	$\dot{6}$. . . (45)	# $\dot{5}$. . .	$\dot{7}$. . $\dot{6}$.	# $\dot{5}$. . $\dot{6}$.
$\dot{5}$ 0 0 $\dot{5}$	0 0 $\dot{5}$ 0 (50)	$\dot{7}$ 0 0 0	$\dot{5}$ 0 0 0	$\overline{16}$
6=F (7#4) $\overline{7}$	# $\dot{5}$ $\dot{6}$ # $\dot{6}$ $\dot{7}$ 0 <i>p</i>	$\overline{8}$	f $\dot{6}$ 0 $\dot{5}$ 0 0 (85)	> 0 C
//	//	$\dot{6}$. $\dot{5}$ $\dot{5}$ -	i . $\dot{7}$ $\dot{7}$ - (90)	f - $\dot{3}$ -
$\dot{2}$ - $\dot{3}$ -	$\dot{3}$ $\dot{3}$ $\dot{3}$ $\dot{3}$. / .	. / . (95)	. / .
$\overline{4}$	$\overline{2}$ 1=#F (b74)	# $\dot{6}$ $\dot{7}$ i # $\dot{2}$ # $\dot{2}$ $\dot{3}$	i # i # i # $\dot{6}$ $\dot{7}$ i	$\overline{2}$
i # $\dot{4}$ i # $\dot{4}$ # $\dot{4}$	# $\dot{4}$ # $\dot{4}$ i $\dot{4}$ i # $\dot{6}$ $\dot{4}$	$\overline{2}$	# $\dot{5}$ $\dot{6}$ $\dot{7}$ i # i $\dot{2}$	# $\dot{2}$ $\dot{3}$ $\dot{4}$ # $\dot{4}$ $\dot{5}$ # $\dot{6}$ # $\dot{6}$
$\dot{6}$ 0 0 0	$\overline{7}$	$\dot{5}$. . .	$\dot{7}$. . .	$\dot{5}$. . .
0 $\dot{5}$ 0 0	f . . . (125)	f . f . #6	f . . .	f . # i . f
$\dot{6}$. . .	# $\dot{6}$. . . (130)	$\dot{6}$. . .	$\dot{6}$. . .	$\dot{6}$. . .
f . $\dot{7}$. . .	f $\dot{5}$. . . (135)	$\dot{2}$. . .	# $\dot{4}$ # $\dot{4}$ # $\dot{4}$ i # $\dot{4}$ $\dot{2}$ # $\dot{4}$ $\dot{2}$ $\dot{2}$	# $\dot{4}$ i # $\dot{6}$ $\dot{6}$ # $\dot{4}$ # $\dot{4}$ $\dot{4}$
$\overline{2}$	# :	f $\dot{2}$. . .	f f $\dot{6}$ $\dot{5}$ $\dot{4}$ $\dot{4}$ $\dot{3}$ $\dot{2}$ $\dot{2}$	f f $\dot{6}$ $\dot{5}$ $\dot{4}$ $\dot{4}$ $\dot{3}$ $\dot{2}$ $\dot{2}$
			$\overline{2000}$	> 0 C

Friend Like Me

music by Alan Menken
lyrics by Howard Ashman
arranged for C.O. by Y.N. Lim

6=D Gh (26)

J = 86

- Staff 1:** Chord diagrams and fret numbers (e.g., 12, 2, 2).
- Staff 2:** Fingering and note positions (e.g., 2, 2, 2, 1).
- Staff 3:** Chord diagrams and fret numbers (e.g., 3, 2, 1, 7, 6, 5, 4, 3, 2, 1, 7).
- Staff 4:** Chord diagrams and fret numbers (e.g., 6, 6, 0, 0).
- Staff 5:** Chord diagrams and fret numbers (e.g., 7, 6, 6, 5, 6, 6).
- Staff 6:** Chord diagrams and fret numbers (e.g., 7, 6, 6, 5, 6, 6).
- Staff 7:** Chord diagrams and fret numbers (e.g., 7, 4, 6, 4, 1).
- Staff 8:** Chord diagrams and fret numbers (e.g., 7, 4, 6, 4, 1).
- Staff 9:** Chord diagrams and fret numbers (e.g., 2, 2, 0, 0).
- Staff 10:** Chord diagrams and fret numbers (e.g., 2, 2, 0, 0).
- Staff 11:** Chord diagrams and fret numbers (e.g., 2, 2, 0, 0).
- Staff 12:** Chord diagrams and fret numbers (e.g., 2, 2, 0, 0).

Additional markings include dynamic accents (f, mf), slurs, and specific fret numbers in parentheses (e.g., (30), (60), (90), (100), (110), (115), (15)).

1=D Gh(4i)

♩ = 120

Aladdin

A Whole New World

music by Alan Menken
lyrics by Tim Rice
arranged for C.O. by Y.N. Lim

Prince Ali

music by Alan Menken
lyrics by Howard Ashman
arranged for C.O. by Y.N. Lim

6=A Gh(52)

J = 88

Key features of the score include:

- Dynamic Markings:** Various dynamics are indicated, including *ff* (fortissimo), *mp* (mezzo-piano), *f* (forte), and *sfz* (sforzando).
- Articulation:** The score uses numerous slurs, ties, and accents to indicate phrasing and articulation.
- Section Labels:** Specific sections are labeled, such as "6=B(4i)" and "6=C(37)".
- Rehearsal Marks:** The score contains several rehearsal marks, often indicated by a double bar line and a repeat sign.

The notation is a form of musical shorthand, likely based on a system like the one used in the "Aladdin" score, where notes are represented by numbers and accidentals on a single staff.

6=A Eh (26)

♩ = 120

Aladdin Arabian Nights

music by Alan Menken
lyrics by Howard Ashman
arranged for C.O. by Y.N. Lim

--	--	--	--

--	--	--	--

--	--	--	--

--	--	--	--

--	--	--	--

--	--	--	--

--	--	--	--

--	--

6=E Eh(5.2)

J = 120

Aladdin

One Jump Ahead

music by Alan Menken lyrics by Tim Rice arranged for C.O. by Y.N. Lim

$\frac{12}{12}$	$\frac{12}{12}$	$\frac{12}{12}$	$\frac{12}{12}$	$\frac{12}{12}$
2 0 0 0	2 0 0	0 0 0	0 0 0	0 0 0
#1 6 #6 #7	9	10 #5 0	2 0 C	#2 0 #6 0
#1 1 1	#2 6	#1 6	#1 6	#1 6
#1 0 0 0	#1 0 0	#1 0 0	#1 0 0	#1 0 0
0 0 0	0 0 0	0 0 0	0 0 0	0 0 0
0 0 0	0 0 0	0 0 0	0 0 0	0 0 0
0 0 0	0 0 0	0 0 0	0 0 0	0 0 0
2 1 1	1 1 1	1 1 1	1 1 1	1 1 1
6 1 #1 1	7 1 6 1	6 1 1 1	6 1 1 1	6 1 1 1
#2 0 0 0	2 0 0 0	6 #1 1 1	6 #1 1 1	6 #1 1 1
2	1 7 6 6 #4 #4	3 2 2 1 #1 #6 6	2	5 #5 6 6 7 1 #1 2
#2 3 4 #4 5 #5 6 #6	#6 0 0 0	2 0 C	6 7 2 3 4 5 #5 #5 4	3 #1 7 6 #5 4 0
1 1 1	#1 1 1	1 1 1	#1 1 1	#1 1 1
#1 1 1	#1 1 1	#1 1 1	#1 1 1	#1 1 1
#1 1 1	#1 1 1	#1 1 1	#1 1 1	#1 1 1
2 1 1	2 1 1	2 1 1	2 1 1	2 1 1
2 1 1	2 1 1	2 1 1	2 1 1	2 1 1
2 1 1	2 1 1	2 1 1	2 1 1	2 1 1

6=D Eh (6.3)

Aladdin

Friend Like Me

music by Alan Menken
lyrics by Howard Ashman
arranged for C.O. by Y.N. Lim

♩ = 86

2/2 f 6̣ 1̣ 6̣ 1̣	6̣ 1̣ 7̣ 0 0		6̣ 1̣ 6̣ 1̣ (55)
-------------------------	--------------	--	------------------

6̣ 1̣ 7̣ 0 0	6̣	# 2/7 p w.v	# 2/7 p w.v (15)
--------------	----	-------------------	------------------------

13	p w.v	w.v 6̣ 6̣ 0 (30)	p-w 0 0 1 .
----	----------	---------------------	----------------

0 6̣ 0 " "	6̣ 0 7̣ . 0	f 6̣ ị ẉ ị (35)	pp - . -
------------	-------------	-----------------------	-------------

2 . 1 0 0	f 3	0 0 3 1 f	w.v 3 0 0
-----------	--------	--------------	--------------

f 7 1 # 1 3 4 4 4 4	3	0 0 i i p	f 3 2 i 7 6 5 5 4 3 2 1 7
---------------------------	---	--------------	------------------------------

6 . 0 0 1 2 mp	3 5 3 1 2 1 6 (55)	0 0 1 . 7 0	f 6 1 6 1
-------------------	-----------------------	-------------	--------------

		2
--	--	---

f 6 1 . . (65)	6 0 0 0		7 6 6 5 6 6 5 4 3 2 3 4
-------------------	---------	--	----------------------------

Eh

Aladdin
Friend Like Me

$\begin{array}{ c } \hline \text{vt} \cdot \text{v} \\ \hline 1 \\ \hline 0 \quad 0 \quad 2 \quad \# \quad 2 \\ \hline \end{array} \quad (70)$	$3 \quad - \quad - \quad - \quad) \quad 3 \cdot \quad 3 \quad 0 \quad 0$	$\text{v} \cdot \text{v} \quad - \quad - \quad - \quad) \quad 6 \quad - \quad - \quad -$		
$\begin{array}{ c } \hline 2 \quad 0 \quad c \\ \hline \end{array} \quad (75)$	$0 \quad 1 \quad 0 \quad \parallel \parallel$	$\text{tr} \quad \text{---}$	$3 \cdot \quad 3 \quad 0 \quad 0$	$3 \cdot 3 \quad \parallel \quad 3 \quad 3 \quad 6$
$\begin{array}{ c } \hline 6 \quad - \quad 6 \quad 6 \quad 6 \quad 6 \\ \hline \end{array} \quad (80) \quad 6=4(37)$	$3 \quad 4 \quad \# \quad 4 \quad \# \quad 6$	$6 \quad i \quad 3 \quad 0 \quad 0$	$3 \cdot 3 \quad 4 \cdot 4 \quad \# \quad \# \quad \text{v}$	$2 \quad 0 \quad c$
$3 \quad 4 \quad \# \quad 4 \quad \# \quad 5$	$6 \quad 7 \quad i \quad 0 \quad 0$	$7 \quad - \quad 6 \quad -$	$\# \quad 5 \quad 6 \quad \# \quad i \quad 0$	4
$3 \quad 3 \quad 4 \quad \# \quad 4 \quad \# \quad 5$	$6 \quad 7 \quad i \quad 0 \quad 6 \quad \# \quad 6$	$7 \quad - \quad - \quad - \quad (95)$	$\# \quad \# \quad \text{v} \cdot \text{v}$	$0 \quad 6 \quad i \quad 6$
$\text{v} \cdot \text{v} \cdot \text{v} \cdot \text{v} \cdot \text{v} \cdot \text{v}$	$6 \quad i \quad 6 \quad i \quad i \quad 2$	$2 \cdot \quad 2 \cdot \quad 0 \quad 0 \quad (100)$	$\text{v} \cdot \text{v} \cdot \text{v} \cdot \text{v} \cdot \text{v} \cdot \text{v}$	$f \cdot f \quad f \cdot f \quad 0 \quad 0$
$\text{v} \cdot \text{v} \cdot \text{v} \cdot \text{v} \cdot \text{v} \cdot \text{v}$	$0 \quad 0 \quad \text{v} \cdot \text{v} \quad 0$	$0 \quad 0 \quad \text{v} \cdot \text{v} \quad 0 \quad (105)$	$0 \quad 0 \quad \text{v} \cdot \text{v} \quad 0$	$\# \quad \text{v} \cdot \text{v} \quad \# \quad \cdot \quad 7 \quad -$
\cdot	$\text{v} \cdot \text{v} \quad - \quad - \quad -$	$\# \quad \text{v} \cdot \text{v} \quad - \quad - \quad - \quad (110)$	$\text{v} \cdot \text{v} \cdot \text{v} \cdot \text{v} \cdot \text{v} \cdot \text{v}$	$6 \quad \# \quad \text{v} \cdot \text{v} \quad 0$
\parallel	\parallel	(115)	$2 \quad 0 \quad c$	$\text{v} \cdot \text{v} \cdot \text{v} \cdot \text{v} \cdot \text{v} \cdot \text{v}$

1=D Eh (15)

A Whole New World

$\text{♩} = 120$

6=A Eh(26)

J = 88

Aladdin
Prince Ali

music by Alan Menken
lyrics by Howard Ashman
arranged for C.O. by Y.N. Lim

$\frac{2}{2}$ $\frac{2}{2}$	$\frac{4}{4}$	$\frac{4}{4}$	$\frac{4}{4}$	$\frac{4}{4}$
-----------------------------	---------------	---------------	---------------	---------------

$\frac{4}{4}$	$\frac{4}{4}$	$\frac{4}{4}$	$\frac{4}{4}$	$\frac{4}{4}$
---------------	---------------	---------------	---------------	---------------

$\dot{2} \cdot \dot{2} \dot{3} \dot{2}$	$i \cdot \dot{7} \dot{i} \dot{7}$	$6 - 3 -$	$3 \ 0 \ 2 \ 3$	$6 \cdot \underline{5} \ 6 \ 5$
---	-----------------------------------	-----------	-----------------	---------------------------------

$4 \cdot \underline{3} \ 4 \ 3$	$2 - \cdot -$	$2 - 2 \ 0$	$\frac{4}{2} \ \ \frac{3}{2} \ \frac{4}{2} \ \frac{3}{2}$	$i \ 3 \ \underline{3} \ 0$
---------------------------------	---------------	-------------	---	-----------------------------

$\frac{6}{w} \ \ \frac{5}{w} \ \frac{6}{w} \ \frac{5}{w}$	$6 \ i \ i \ 6$	$\frac{7}{6} \ \frac{i}{6} \ \frac{7}{6} \ \frac{i}{6}$	$\frac{i}{6} \ \frac{7}{6} \ \frac{i}{6} \ \frac{7}{6}$	$\dot{2} - \cdot -$
---	-----------------	---	---	---------------------

$0 \ 3 \ 0$	$\dot{2} \cdot \dot{2} \dot{3} \dot{2}$	$i \cdot \dot{7} \dot{i} \dot{7}$	$6 - 3 -$	$3 \ 0 \ 2 \ 3$
-------------	---	-----------------------------------	-----------	-----------------

$6 \cdot \underline{5} \ 6 \ 5$	$4 \cdot \underline{3} \ 4 \ 3$	$2 - \cdot -$	$2 - 2 \ 0$	$2 \ 0 \ 0$
---------------------------------	---------------------------------	---------------	-------------	-------------

$0 \ 0 \ 0 \ 6$	$6 \ 6 \ 5 \ 6 \ 5$	$4 - 4 \ 0 \ 0$	$\# \underline{2 \ 3 \ 4} \ \# \underline{4 \ 5 \ 5} \ \underline{6 \ 6 \ 7} \ \# \underline{i \ 2 \ 2}$	
-----------------	---------------------	-----------------	--	--

$\frac{w}{f} \ 3 \ i \ \# \ 5$	$6 - \cdot -$	$6 - \# \ 5 \ 6$	$\frac{4}{f} \ \dot{2} \ \dot{2} \ \dot{2}$	$\cdot \cdot \cdot$
--------------------------------	---------------	------------------	---	---------------------

$i \cdot \underline{\# \ 5}$	$i \ 6 - \dot{2} \ 7 -$	$\dot{4} \ \dot{2} - \cdot -$	$\cdot \cdot \cdot$	$\dot{3} \ \underline{\# \ 4} \ \dot{2} -$
------------------------------	-------------------------	-------------------------------	---------------------	--

$i - \# \ 5 \ 6$	$7 \cdot \underline{6 \cdot \# \ 5}$	$6 \cdot \dot{7} \cdot i$	$6 \cdot \underline{3} \ \underline{3} -$	$3 - \underline{3} \ 0 \ 0$
------------------	--------------------------------------	---------------------------	---	-----------------------------

Eh

Aladdin

Prince Ali

6=B(15)

$\begin{array}{c} 4 \#4 \ 5 \#5 \\ \text{mp} \end{array}$	$\begin{array}{c} 6 \#6 \ 7 \ i \\ \text{mp} \end{array}$	$\begin{array}{c} \text{f} \ 6 \ 7 \ i \\ \text{f} \end{array}$	$\begin{array}{c} \text{mp} \ 0 \ 0 \ 0 \\ \text{mp} \end{array}$	$\begin{array}{c} 5 \\ \text{f} \end{array}$
$\begin{array}{c} 0 \ 0 \ 0 \ 1 \ 2 \ 3 \ 4 \ 5 \ 6 \\ \text{mp} \end{array}$	$\begin{array}{c} 7 \ 6 \ \#5 \\ \text{f} \end{array}$	$\begin{array}{c} 6 \ 7 \ i \\ \text{f} \end{array}$	$\begin{array}{c} 6 \ 3 \ 3 \ 1 \\ \text{f} \end{array}$	$\begin{array}{c} 3 \ \#5 \ 6 \\ \text{f} \end{array}$
$\begin{array}{c} 7 \ 6 \ \#5 \\ \text{f} \end{array}$	$\begin{array}{c} 6 \ 7 \ 6 \\ \text{f} \end{array}$	$\begin{array}{c} i \ 1 \ 1 \\ \text{f} \end{array}$	$\begin{array}{c} \#5 \ 6 \\ \text{f} \end{array}$	$\begin{array}{c} 7 \ 6 \ \#5 \\ \text{f} \end{array}$
$\begin{array}{c} 6 \ 7 \ i \\ \text{f} \end{array}$	$\begin{array}{c} 6 \ 3 \ 3 \ 1 \\ \text{f} \end{array}$	$\begin{array}{c} 3 \ 1 \ 1 \ 6 \\ \text{f} \end{array}$	$\begin{array}{c} 6 \ 0 \ 0 \ 6 \\ \text{f} \end{array}$	$\begin{array}{c} 0 \ 0 \ 6 \ 7 \\ \text{f} \end{array}$
$\begin{array}{c} \text{f} \ 6 \ 7 \\ \text{f} \end{array}$	$\begin{array}{c} i \ 6 \ 7 \\ \text{f} \end{array}$	$\begin{array}{c} \text{f} \ 6 \ 7 \ i \\ \text{f} \end{array}$	$\begin{array}{c} \#2 \ 3 \\ \text{f} \end{array}$	$\begin{array}{c} \text{f} \ \#2 \\ \text{f} \end{array}$
$\begin{array}{c} \text{f} \ 6 \ 7 \ i \\ \text{f} \end{array}$	$\begin{array}{c} 6=C(\#4) \\ \text{f} \end{array}$	$\begin{array}{c} 6 \ 7 \ i \ \#5 \\ \text{f} \end{array}$	$\begin{array}{c} 6 \ 3 \ 1 \\ \text{f} \end{array}$	$\begin{array}{c} \#2 \ 3 \\ \text{f} \end{array}$
$\begin{array}{c} 6 \ 5 \ 6 \ 5 \\ \text{f} \end{array}$	$\begin{array}{c} 4 \ 3 \ 4 \ 3 \\ \text{f} \end{array}$	$\begin{array}{c} 2 \ 1 \ 1 \\ \text{f} \end{array}$	$\begin{array}{c} 2 \ 2 \ 4 \\ \text{f} \end{array}$	$\begin{array}{c} 3 \ 4 \ 3 \\ \text{f} \end{array}$
$\begin{array}{c} 1 \ 1 \ 1 \ 0 \ 6 \\ \text{f} \end{array}$	$\begin{array}{c} \text{f} \ 6 \ 7 \\ \text{f} \end{array}$	$\begin{array}{c} \text{f} \ 1 \ 4 \ 0 \ 0 \\ \text{f} \end{array}$	$\begin{array}{c} \#2 \ 0 \ 0 \ 0 \\ \text{f} \end{array}$	$\% \end{array}$
$\begin{array}{c} \#2 \ 0 \ 0 \ 0 \\ \text{f} \end{array}$	$\% \end{array}$	$\begin{array}{c} \text{f} \ 0 \ 0 \ 1 \\ \text{f} \end{array}$	$\% \end{array}$	$\% \end{array}$
$\begin{array}{c} \text{f} \ 0 \ 1 \\ \text{f} \end{array}$	$\begin{array}{c} \text{f} \ 3 \ 1 \\ \text{f} \end{array}$	$\begin{array}{c} \text{f} \ 3 \ 4 \ \#5 \ 6 \ 7 \ i \ 2 \\ \text{f} \end{array}$	$\begin{array}{c} \text{f} \ 0 \ 0 \ 3 \ 1 \\ \text{f} \end{array}$	$\begin{array}{c} \text{f} \ 1 \ 1 \ 1 \\ \text{f} \end{array}$
$\begin{array}{c} \text{f} \ 1 \ 1 \ 1 \\ \text{f} \end{array}$	$\begin{array}{c} \text{f} \ 1 \ 1 \ 1 \\ \text{f} \end{array}$	$\% \end{array}$	$\begin{array}{c} 0 \ 3 \ 4 \ 3 \\ \text{f} \end{array}$	$\begin{array}{c} 6 \ 1 \ 0 \ 0 \\ \text{f} \end{array}$

6=A Zh(5.2)

Allergro ♩=120

Aladdin
Arabian Nights

music by Alan Menken
lyrics by Howard Ashman
arranged for C.O. by Y.N. Lim

$\frac{4}{4}$ $\overbrace{\quad\quad}^{12}$	$\overset{v}{\underset{fp}{3}}$ - . -	$\overset{v}{\underset{fp}{2}}$ - . -	. / . (15)
$\overset{v}{\underset{fp}{1}}$ - - -	$\overset{v}{\underset{f}{1}}$ - . -	$\overset{v}{\underset{ff}{3}}$ - . -	$\overset{v}{\underset{f}{1}}$ - . -
$\overset{\#}{\underset{f}{2}}$ $\overset{(20)}{3}$ - . -	$\overset{\#}{\underset{f}{6}}$ \equiv 1	$\overset{\#}{\underset{f}{2}}$ \equiv 7	$\overset{\#}{\underset{f}{6}}$ $\overset{\#}{\underset{f}{5}}$ -
$\overset{\#}{\underset{f}{6}} \overset{\#}{\underset{f}{7}} \overset{\#}{\underset{f}{1}} \overset{\#}{\underset{f}{3}} \overset{\#}{\underset{f}{6}} \overset{\#}{\underset{f}{7}} \overset{\#}{\underset{f}{1}} \overset{\#}{\underset{f}{3}}$ $\underbrace{\hspace{10em}}_{\text{sfz}}$	$\overset{(25)}{\underset{sfz}{6}} 0 0 0$	$\overset{\#}{\underset{f}{3}}$ - . -	$\overset{\#}{\underset{f}{5}}$ - . -
 :	 :	$\overset{\#}{\underset{f}{3}}$ - $\overset{\#}{\underset{f}{7}}$ $\overset{(30)}{3}$ -	$\overset{\#}{\underset{f}{3}}$ - $\overset{\#}{\underset{f}{6}}$ $\overset{\#}{\underset{f}{3}}$ -
$\overset{\#}{\underset{f}{6}}$ - . -	$\overset{\#}{\underset{sfz}{3}} 0 0 0$	$\overset{\#}{\underset{ff}{3}}$ - . -	$\overset{\#}{\underset{ff}{5}}$ - . - (35)
 :	 :	$\overset{\#}{\underset{ff}{6}}$ - $\overset{\#}{\underset{ff}{5}}$ $\overset{\#}{\underset{ff}{7}}$ -	$\overset{\#}{\underset{ff}{6}}$ - $\overset{\#}{\underset{ff}{3}}$ $\overset{\#}{\underset{ff}{2}}$ $\overset{\#}{\underset{ff}{5}}$
$\overset{\#}{\underset{p}{4}}$ - . - $\overset{(40)}{\underset{p}{1}}$:	 :	$\overset{\#}{\underset{p}{6}}$ - $\overset{\#}{\underset{p}{3}}$ $\overset{\#}{\underset{p}{2}}$ $\overset{\#}{\underset{p}{5}}$

6=E Zh(15)

♩ = 120

Aladdin

One Jump Ahead

music by Alan Menken
lyrics by Tim Rice
arranged for C.O. by Y.N. Lim

$\underline{3} \underline{0} \underline{0} \underline{0}$	\neq	$\gt \circ c$	$0 \ 0 \ 2 \ ^{\#} \ 2$ (80)
$3 \ - \ - \ -$	$3 \ \underline{2} \ 0 \ 0$	$0 \ 3 \ 4 \ ^{\#} \ 4$	$0 \ ^{\#} \ 5 \ 0 \ 6$
$0 \ ^{\#} \ 6 \ 0 \ ^{\#} \ 4$	$\underline{2} \ \underline{2} \ \underline{3} \ \underline{3} \ \underline{6}$	$6 = 4 \ (6 \ 3)$	$6 \ \underline{1} \ \underline{3} \ \underline{0} \ \underline{1} \ \underline{2} \ \underline{2}$
$\underline{3} \ \underline{3} \ \underline{4} \ \underline{4} \ \underline{4} \ \underline{5} \ \underline{6}$	$0 \ 0 \ 0 \ \underline{1} \ \underline{2} \ \underline{2}$	$3 \ 4 \ ^{\#} \ 4 \ ^{\#} \ 5$	$6 \ 7 \ \underline{1} \ 0 \ 0$
$0 \ 0 \ 0 \ \underline{2} \ \underline{2} \ \underline{2}$	$\underline{3} \ \underline{3} \ \underline{3} \ \underline{4} \ \underline{5}$	$6 \ 7 \ 3 \ 0 \ \underline{1} \ \underline{2} \ \underline{2}$	$3 \ 4 \ \underline{4} \ \underline{5} \ \underline{6}$
$3 \ 3 \ \underline{4} \ \underline{4} \ \underline{5}$	$6 \ 7 \ \underline{1} \ \underline{0} \ \underline{6} \ \underline{6}$	$7 \ - \ - \ -$	$0 \ 6 \ \underline{1} \ 6$
$\underline{3} \ \underline{1} \ \underline{2} \ \underline{1}$	$\underline{6} \ \underline{1} \ \underline{3} \ \underline{1} \ \underline{2}$	$\underline{2} \ \underline{2} \ 0 \ 0$	$\underline{1} \ \underline{3} \ \underline{5} \ \underline{1}$
$\underline{p} \ \underline{w} \ 0 \ 0 \ \underline{v}$	$0 \ 0 \ \underline{1} \ \underline{1} \ 0$	$\underline{2} \ 0 \ 0 \ \underline{v}$	$0 \ 0 \ \underline{1} \ \underline{1} \ 0$
\neq	$3 \ - \ - \ -$	$\underline{5} \ \underline{1} \ \underline{1} \ \underline{1}$	$\underline{1} \ \underline{2} \ \underline{7} \ \underline{7} \ \underline{1}$
\neq	$\underline{3} \ \underline{1} \ \underline{6} \ \underline{1}$	$\underline{1} \ \underline{1} \ \underline{0} \ \underline{0}$	$\underline{1} \ \underline{1} \ \underline{0} \ \underline{3} \ \underline{4} \ \underline{5}$
$\underline{6} \ \underline{4} \ \underline{6} \ 0$			$\gt \circ c$

1=D Zh(41)

♩ = 120

Aladdin

A Whole New World

music by Alan Menken
lyrics by Tim Rice
Arranged for C.O. by Y.N. Lim

$\frac{f}{f}$ 11	0 0 $\overset{mp}{0} \overset{f}{5} \overset{f}{7} \overset{f}{5}$	3 - - -	6
0 $\overset{6}{567123} \overset{(20)}{4321}$	$\frac{f}{f}$ 7. 1 2 5	1. 2 4 6	5 - - -
2 - - -	$\frac{f}{f}$ 4. 5. (25)	./.	$\frac{p}{p}$ 5. 5. #4
0 0 6 1 2 4 6	$\frac{f}{f}$ 7 - - -	1 - - - (30)	2
4. 5. -	./.	$\frac{p}{p}$ 5. - - #4 (35)	$\frac{f}{f}$ 5. 5. #4
$\frac{pp}{pp}$ 5. - $\overset{cresc...}{556} \overset{f}{7123}$	$\overset{f}{5321} \overset{f}{23456} \overset{f}{765}$	$\frac{f}{f}$ 1 - - - (40)	./.
./.	1 - 7. -	6 - - #5	2 1 7. 1
$\frac{f}{f}$ 6. - - (45)	$\frac{w}{w}$ 1 0 0	2. - - -	3. - 0 0
5. - - -	$\frac{w}{w}$ 1. (50)	1 - 2 1	1 - 2 1
3 2 - -	1 - - 0	5. - - (55)	3. - 0 0
7. 2. 2 -	1 - - -	1 - 2 1	1 - 2 1 (60)
3 2 1 2	4 $\overset{f}{3} \overset{f}{1} \overset{f}{7}$	$\frac{p}{p}$ 1 - $\overset{f}{3} \overset{f}{6} \overset{f}{1}$	5. $\overset{f}{5} \overset{f}{5} \overset{f}{5}$
4. - - (65)	./.	5. - - -	./.
5. - - -	5. - 5. (70)	5. 5. - - -	./.
$\frac{pp}{pp}$ 4. + ...	5. - 5. -	3. 4. 4. - - -	./.
./.	5. - 5. -	1. - - - (75)	./.
./.	5. - 5. -	1. - - -	./.

6=A Zh(5.2)

Aladdin
Prince Ali

music by Alan Menken
lyrics by Howard Ashman
arranged for C.O. by Y.N. Lim

J = 88

2 2	2	:	4	:	6 _{ff} - . . .	6 0 0 0		(10)
3 - . . .	3 - # 2 3	6 . 5 . 6 . 5	4 . 3 # 3	2 - . . .	2 - 2 0 4			
4 4 3 0 4 3	1 - 1 0 3	6 6 5 0 6 5	4 - 4 0 1	b3 3 3 3 3 4 2 3	b3 2 3 2 3			(40)
1 - . . .	1 0 0 0	3 - . . .	6 - # 5 -	3 - . . .	3 - # 2 3			(45)
6 . 5 . 6 . 5	4 . 3 4 3	2 - . . .	2 - 2 0 2	0 4 0 3	0 3 0 1			(50)
0 b7 0	0 6 0	0 #2 0	#5 0 1 3 #5	6 - . . .	6 - # 5 6			(55)
4 - . . .	2 - . . .	3 - 2 -	6 - # 5 6 1 3	4 - . . .	%			(60)
3 - . . .	%	0 7 0	%	0 6 0 #5	0 6 0 6			(65)
6 0 0 6	0 0 6 0	7 7 7 #7 6 7	3 0 7 #6	6=B(41)	3 - . . .	4 - 3 -		(70)
3 - . . .	%	6 - . . .	# 1 - . . .	2 - 3 -	4 - 2 -			(80)

7̣ - 3 -	6̣ - - -	1 - - - (85)	4 - 4 -	7̣ - - -	3 - 3 -
----------	----------	--------------	---------	----------	---------

6̣ - 3 -	6̣ 0 #5̣ 1̣ (90)	2̣ 2̣ 2̣ f̣ 7̣ 6̣ #5̣	2̣ 2̣ 2̣ 6̣ 7̣ 1̣	1̣ 3̣ 3̣ -	3̣ - #5̣ 1̣
----------	------------------	--------------------------	----------------------	------------	-------------

2̣ 2̣ 2̣ (95)	2̣ 2̣ 2̣ 6̣ 7̣ 6̣	3̣ - - -	1̣ 0 #5̣ 1̣	2̣ 2̣ 2̣ 7̣ 6̣ #5̣	2̣ 2̣ 2̣ (100)
---------------	----------------------	----------	-------------	-----------------------	----------------

1̣ 3̣ 3̣ -	3̣ - - 6̣	6̣ 4̣ 4̣ 6̣	4̣ 4̣ 4̣ 3̣ 3̣	1̣ 3̣ 3̣	3̣ 1̣ 3̣
------------	-----------	-------------	----------------	----------	----------

6̣ - - -	#5̣ - - -	#6̣ - - -	6̣ - - - (110)	6̣ 2̣ 3̣ 2̣	b3̣ 1̣ 2̣ 2̣
----------	-----------	-----------	----------------	-------------	--------------

6̣ #5̣	6̣	#1̣ 1̣ 1̣ 6̣ (115)	6̣ 6̣ 6̣ 4̣	4̣ - - -	4̣ 4̣ 4̣
--------	----	--------------------	-------------	----------	----------

6̣ 6̣ 7̣	6̣ - 6̣ 1̣ (120)	6̣ 7̣ 6̣ 7̣	6̣ 1̣ 0 0	0 0 0	#2̣ 0 0 0
----------	------------------	-------------	-----------	-------	-----------

#1̣ 0 0 0 (125)	%	W.M. 0 0	%	%	6̣ 0 1̣ (130)
-----------------	---	----------	---	---	---------------

3̣ 4̣ 5̣ 6̣ 7̣ 2̣ 3̣	6̣ 0 3̣ -	#5̣ - - -	#W.M. - - -	6̣ - - - (135)	%
----------------------	-----------	-----------	-------------	----------------	---

0 3 4 3	6̣ - 6̣ 0
---------	-----------

Vc

Aladdin Arabian Nights

Music by Alan Menken
Lyrics by Howard Ashman
arranged for C.O. by Y.N. Lim

Allegro $\text{♩} = 120$
4

arco 5

mf 3

10

mf

15

mf

20

f *mf*

mf

25

ff

30

sfz *ff*

35

sfz *ff*

rit. 40

mf *mp* *p*

Vc

Aladdin One Jump Ahead

music by Alan Menken
lyrics by Tim Rice
arranged for C.O. by Y.N. Lim

$\text{♩} = 120$

arco

ff

5

10

15

pizz

arco

20

div.

mf

25

pizz

30

arco

p — *mf*

35

pizz

f

40

arco

mf

45

f

50

mf

55

60

65

70

Vc

Aladdin

One Jump Ahead

75 *p* *f* *mf*

80 85 *fp* *fp*

90 *mp* *mf* *mf*

95 100 *f* *sfz*

105 *ff*

110

115

120

125 130 *mf*

135 140 *fp* *ff* 3

140

Vc

Aladdin Friend Like Me

music by Alan Menken
lyrics by Howard Ashman
arranged for C.O. by Y.N. Lim

$\text{♩} = 86$

5

arco *f*

pizz arco *mp* *fp*

fp *f*

pizz arco *p*

f *p* *pp*

f *pp* *mp*

p *f* *p* *f* *mp*

f

mp *f*

Aladdin
Friend Like Me

60 65

70

75 80

85

90

95

100

105 110

115

Vc

Aladdin

A Whole New World

music by Alan Menken
lyrics by Tim Rice
arranged for C.O. by Y.N. Lim

♩ = 120

9 arco mp

10

4

20 mf

25 p mf

30 2

35 p pp

40 fp

45

50 55

60

65

70 rit. arco p 75

Vc

Aladdin Prince Ali

music by Alan Menken
lyrics by Howard Ashman
arranged for C.O. by Y.N. Lim

$\text{♩} = 96$

2 arco *trw* 5 *trw*
ff
trw 10 *trw*
15 *trw* *mf* 20
25 *mf* 30
35 40
45 50
55
60 *mf*
65

Vc

Aladdin
Prince Ali

70

75

80

85

90

95

100

105 rit.

110 accel.

115

120

125

130

135

f

mf

f

f

mf

rit.

accel.

f

mf

fp

sfz

fp

sfz

ff

2

sfz

Cb

Aladdin Arabian Nights

Music by Alan Menken
Lyrics by Howard Ashman
arranged for C.O. by Y.N. Lim

Allegro $\text{♩} = 120$
arco

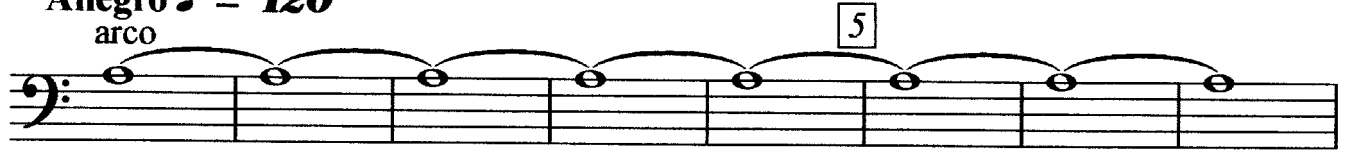

mp

mf

f

mf

ff

sffz

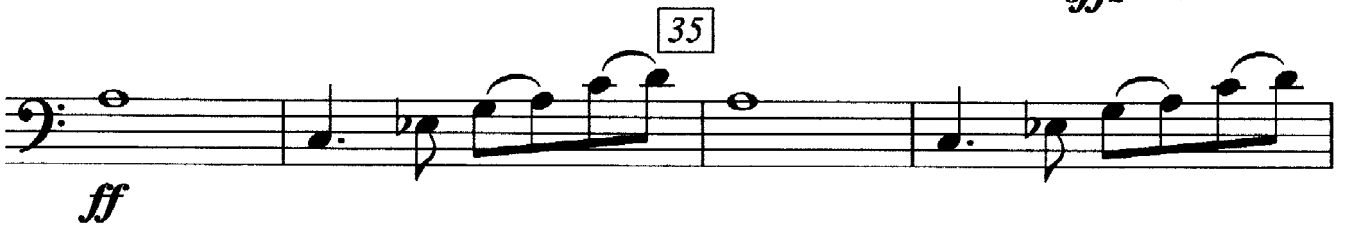

ff

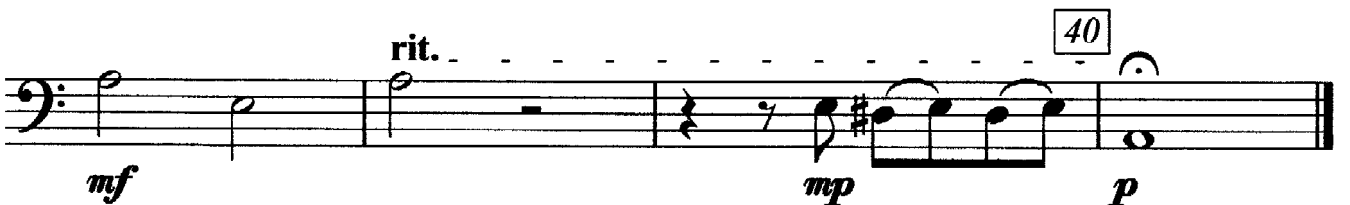

rit.

mf

mp

p

Cb

Aladdin One Jump Ahead

music by Alan Menken
lyrics by Tim Rice
arranged for C.O. by Y.N. Lim

$\text{♩} = 120$

arco

ff

10

15

20

25

mf

2

30

mf

35

f

40

arco

45

mf

50

pizz

mf

55

60

65

70

arco

pizz

Cb

Aladdin
One Jump Ahead

75

p *f* *mf*

80

85 90

f *mp*

95

mf *f*

100 105

sfz *ff*

110

115

arco *v.c.* *v.c.*

120

v.c. *v.c.* *pizz*

125

mf

130

135

ff

Cb

Aladdin Friend Like Me

music by Alan Menken
lyrics by Howard Ashman
arranged for C.O. by Y.N. Lim

$\text{♩} = 86$

arco

5

pizz

arco

10

15

20

3

pizz

arco

25

2

pizz

35

arco

40

arco

45

50

55

Cb

Aladdin
Friend Like Me

60

65

70 75

80

85

90

95

100

105 110

115

Cb

Aladdin A Whole New World

music by Alan Menken
lyrics by Tim Rice
arranged for C.O. by Y.N. Lim

♩ = 120
pizz

5

arco

10

pizz

15

arco

arco

20

pizz

mf

25

30

p

mf

35

pizz

arco

mp

pp

40

arco

45

pizz

fp

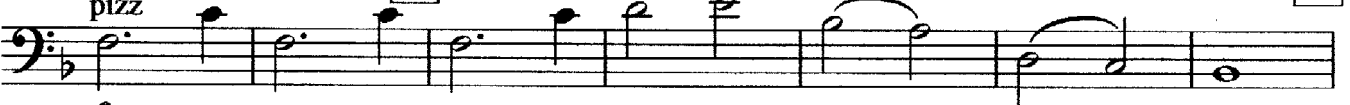

50

55

60

65

70

pizz

rit.

arco

75

p

Cb

Aladdin Prince Ali

music by Alan Menken
lyrics by Howard Ashman
arranged for C.O. by Y.N. Lim

$\text{♩} = 96$

2 arco *ff* 5 *tr*

10 *tr*

15 *mf*

20 pizz 25 *mf*

30

35

40 45

50

55 *f*

60 *mf*

65

Cb

Aladdin
Prince Ali

70 *f*

arco pizz *mf* 75

80 85

90 *f*

95

100 arco

105 rit. 110 accel. pizz *f*

115 *mf*

120 arco 125

130 *sfz* *fp* *sfz*

135 *ff* 2 *sfz*