

# Midwinter Carol

Moderately slow (♩ = 84)

Gustav Holst, arr. Marshall Fine (2001)

Soprano Saxophone

Alto Saxophone

Tenor Saxophone

Baritone Saxophone

7

more animated (♩=108)

14

1

tr

mf

mf

mf

21

28

2

35

slowing

**3** Tempo I. (♩=84)

41

47

54

# Midwinter Carol

Soprano Saxophone  
Soprano Saxophone

Moderately slow (♩ = 84)

Gustav Holst, arr. Marshall Fine (2001)

2

*p*

8

14

more animated (♩ = 108)

19

1

*mf*

24

*f*

29

2

*p*

34

*f*

slowing

40

*p*

42

3

Tempo I. (♩ = 84)

Soprano Saxophone

48

54

58

# Midwinter Carol

Alto Saxophone  
Alto Saxophone

Moderately slow (♩ = 84)

Gustav Holst, arr. Marshall Fine (2001)

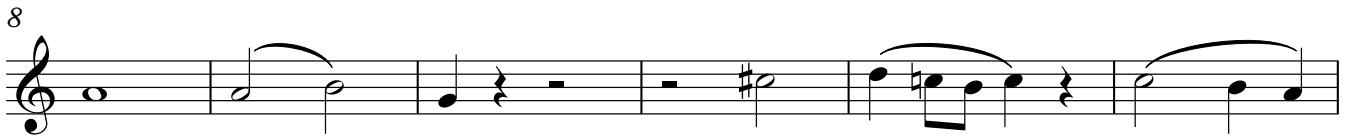

more animated (♩ = 108)

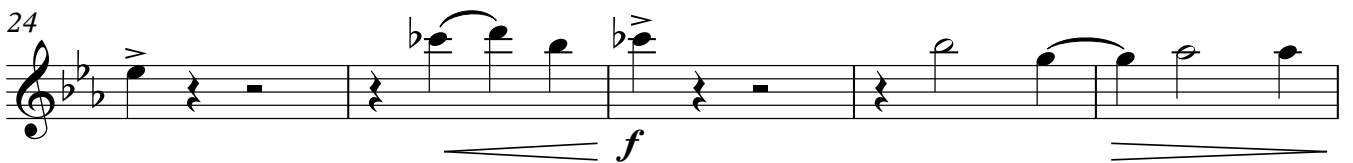
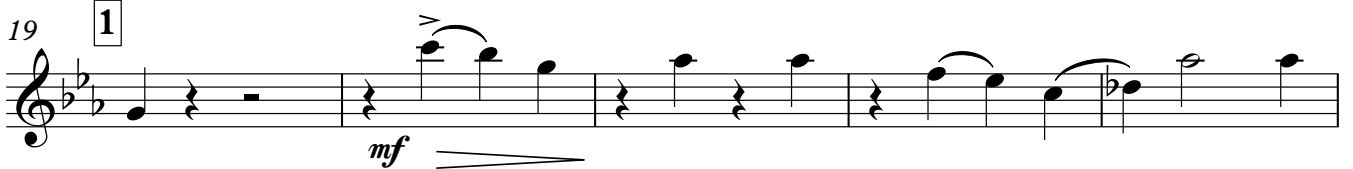

2

# Alto Saxophone

52

56

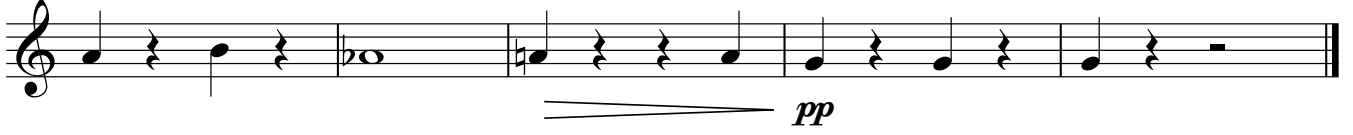

# Midwinter Carol

Tenor Saxophone  
Tenor Saxophone

**Moderately slow** (♩ = 84)

Gustav Holst, arr. Marshall Fine (2001)

1  
*p*

8

14

**more animated** (♩ = 108)  
19 **1**  
*mf*

24  
*f*

29 **2**  
*p*

Tenor Saxophone

35

*mf* *f*

40 **slowing** **3** Tempo I. (♩=84)

*p*

45

52

56

*pp*

# Midwinter Carol

Baritone Saxophone  
Baritone Saxophone

Moderately slow (♩ = 84)

Gustav Holst, arr. Marshall Fine (2001)

8

14

19 **1** more animated (♩=108)

26 **2**

32 **3**

*p*

*f*

*p*

*f*

Baritone Saxophone

slowing

37

42 **3** Tempo I. (♩=84)

49

55
