梦醒中国
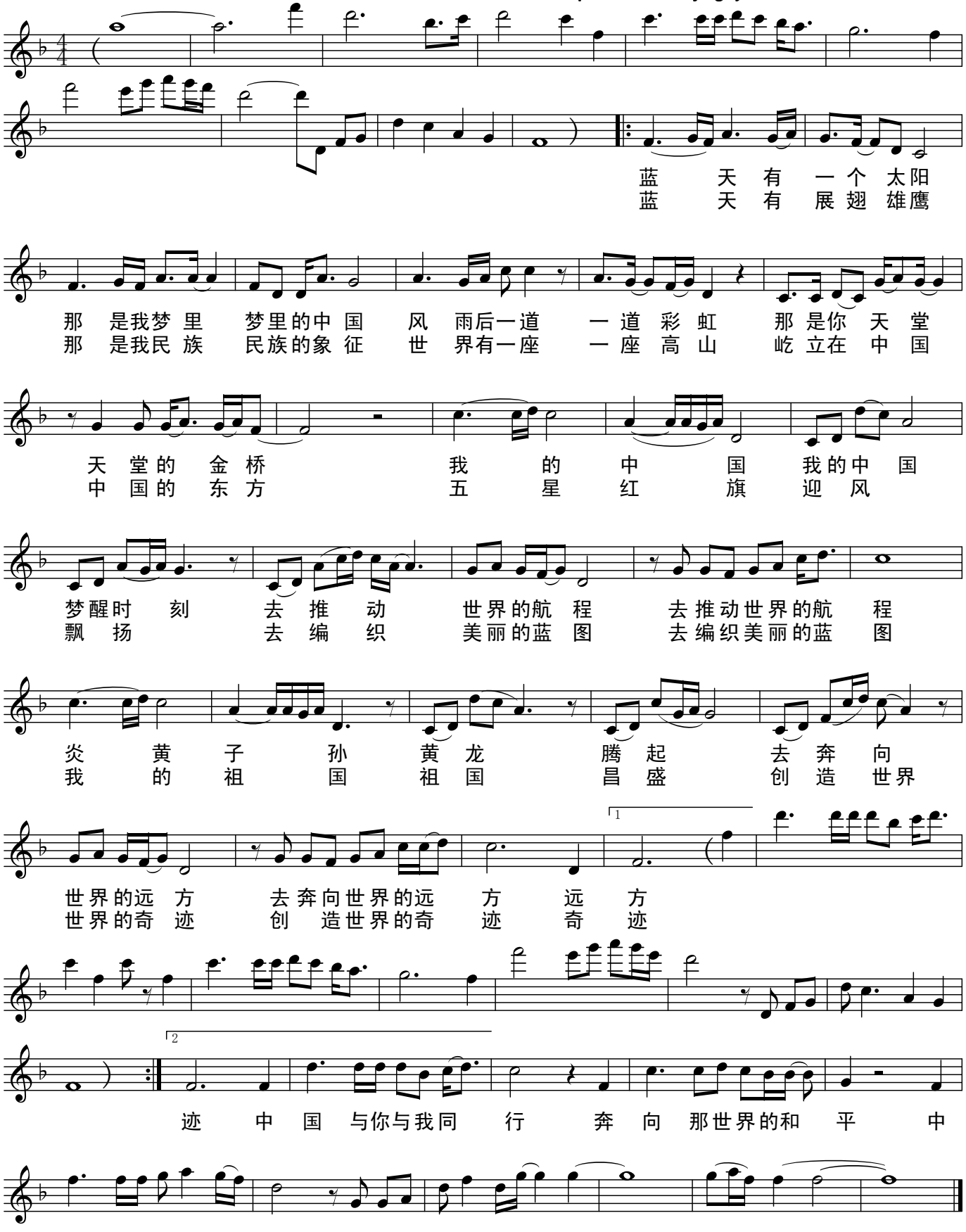
作词：何金鹏
小叶歌吉他扒谱制谱 http://www.xiaoyegejitar.com 作曲：李玉龍